LY 16, 1907.
UCATIONAL.
T. JOHN'S
AMERICAN RUGBY)
in every state for thorough-
work and for results accom-
Boys are given a splendid
ic training coupled with
l military instruction and
tic physical drill, all under
uence of high ideals. St.
s rated by the Government
ool of the first class. It has
equipped school plant in
For full particulars, by
ress
'S MILITARY ACADEMY, FILE T.
Waukesha County, Wis.
ou Looking
Good School?
will be pleased with the
an's College
acksonville, Illinois
y unusual record. It attracts stud-
of: 1st, the high grade of its literary
its special advantages in music, art,
d domestic science; 3rd, its remark-
liness; 4th, its ideal social and relig-
th, its reasonable expense. Visitors
No wonder the attendance increases
year. It is a charming Christian
our illustrated Catalogue address
t Harker, Box I, Jacksonville, Ill.
n School for Girls and Young Women
the most beautiful suburb of
ollege-preparatory, General and
Courses, Music, Art, Elocution,
cience, and Physical Training.
admits to Smith, Vassar, Wel-
other colleges. For illustrated
address
S KING COOKE, Principal,
Winnetka, Illinois.
ETROIT
ERSITY SCHOOL
and Manual Training School
W BUILDINGS, with gymnasium
. Athletic Field adjoining school.
mit to college. 150 out of 190 grad-
ss classes entered 15 colleges. San
Those addressing Sec'y, 10 Elmwood
ve also an illustrated book.
FREDERICK L. BLISS, Principal.
er Military Academy,
nd Summer School
rvision of Major and Commandant
nd Masters of the Rock River
lemy, Dixon, Ill. Military drill,
nis, golf, swimming, boating, fish-
ng. Ideal summer home for boys.
profit sensibly combined. Boys re-
me. Camp opens June 1st. Terms
orthwestern
ary Academy
hland Park, Illinois.
ol for boys. References required.
explaining the thorough prepara-
re or business it offers, will interest
l or discriminating parent.
GE OF PHYSICIANS
RGEONS, CHICAGO
of Physicians and Surgeons—Col-
licine of the University of Illinois—
regular session Oct. 1, 1907. Labor-
ment complete—Clinical facilities
. Individual and bedside instruc-
cial feature. Students allowed to
elective subjects. Send for Cam-
to
B. EARLE, M. D., Secretary
and Honore Sts., Chicago, Ill.
cter-Building School
Will make your boy alert, prompt
and self-reliant. Teaches him how
w to do things. Unsurpassed Faculty.
Classes. Manual Training. Military
der U. S. Army Officer. Fine-proof
plete equipment, modern gymnasium
er boy the greatest possible good if
. Bad boys not accepted. Write today.
K Academy, Morgan Park, Ill.
ng with the University of Chicago.)
WINONA
vatory of Music
Indiana. Exceptional opportunities
ducation in any branch at unusually
s. Most competent directors. Beau-
ul Victorian Assembly Park, with all
, educational and physical, that the
Graduates in demand for concert
r teachers. Distinguished faculty.
ddress
Director, Box 1102, Winona Lake, Indiana.
MARY'S Knoxville Illinois
girls and young ladies. The course
years beyond the high school. Train-
life and domestic science. Healthy
success. One hundred students from
Fall. For illustrated catalogue address
ev. C. W. LEFFINGWELL, D.D.,
. R. Memorial Park, Knoxville, Ill.
OD INSTITUTE, 4609 Ave.
Day School for Girls of all ages.
Academy of University of Chicago.
th in school's new permanent home.
idence for boarding dept. affording
each bedroom for residence pupils
d.) New model building specially
Day School, with tennis court, play
ground adjoining. Boys entered in
and Primary Departments only.
alogue. Telephone 707 Oakland.
oering, Isabel C. Buckingham, Princ.
JOHN MARSHALL
ND LL. M.
Fall Term begins Sept. 4th.
Evening Sessions Mon.
Wed., Fri. Text and Case
method of instruction.
ite EDWARD T. LEE, Sec'y, Room
orn St., Chicago. Tel. Central 4068.
ERMAN HALL,
SYCAMORE, ILL.
g school for sixty girls.
h year. Preparatory, Elective
lege Preparatory, Elective
Catalog furnished. Address
ANK FLEETWOOD, D. D., Rector
MER SCHOOL
JULY 8—AUGUST 30.
ar School Boys—9th, 7th and 8th
s daily, 4 weeks—5 dollars.
School Boys—Review classes in the
matics, Languages and Science.
CIATION INSTITUTE,
pt., Y. M. C. A., 153 La Salle-st.
OLLEGE SCHOOL
Kenilworth, Ill.
Boarding School for boys, situated in
ago's most charming suburbs.
partment is limited to twenty boys and
ol to twenty-five. Preparation for all
ges. Great attention paid to the in-
catalog and information apply to Allen
penter, Head Master, Kenilworth, Ill.
CLASSICAL SCHOOL. Day & Board-
girls. Thorough preparation for East-
Elective courses for those who do not
lege. Special attention given to
subjects. French & German by native
the lower School, the usual work
on individual instruction. Evanston
e Shore—is the most beautiful suburb
For year book & further infor. ad.
Dove, 625 University Place, Evanston.
LGIN ACADEMY
THWESTERN UNIVERSITY.
ens Sept. 3rd, 1907. Academic, Spe-
reparatory Departments prepare for
ness or Life. Instructors Specialists.
ve N. Sleight, Dean, Elgin, Ill.
OD SEMINARY
58th Year. An ideal school for young
Chicago. Send for prospectus.
Woodstock, Ill.
ILL. Pres.
ART INSTITUTE
SCHOOL OF CHICAGO
chool July 1. Send for information
e. Dept. 4, The Art Institute, Chicago.
R SPRY PIANO SCHOOL,
NE ARTS BUILDING,
alog sent upon application.
L GERSON DRAMATIC SCHOOL
SCHOOL OF ACTING IN AMERICA.
SAN FRANCISCO. Day and evening
ntire year. Catalogs, 17-19 Van Ness.

The Chicago Daily Tribune.

VOLUME LXVI.—NO. 170. WEDNESDAY, JULY 17, 1907—SIXTEEN PAGES. * PRICE TWO CENTS.

MAINE'S FATE LIKE GEORGIA TURRET?

Explosion on Warship Revives Theory That Disaster at Havana Was Due to Accident.

NO CLEW EVER FOUND.

Fact That in Years That Have Passed No One Has Avowed Crime Indicates Innocence of Spain.

BY RAYMOND.

Washington, D. C., July 16.—[Special.]—Yesterday's shocking explosion on the battleship Georgia has recalled the never ending topic of discussion which is a familiar one to this day with naval experts. It concerns the blowing up of the battleship Maine in the harbor of Havana in the spring of 1898.

Every time there is an explosion of any magnitude on an American warship naval experts invariably hark back to the Maine and discuss that disaster in the light of recent experience. No man knows how the Maine was blown up. Probably no man ever will know.

It is just this mystery which has cast suspicion on the theory that the ship was destroyed by Spaniards and which is causing more than one naval officer, especially the younger men, to believe that after all the explosion of the Maine was the result of an accident, so that the incident which did so much to bring on the Spanish war may have been the result after all of natural forces and not of malice.

Naval Verdict Open to Question.

A naval board found that the Maine was blown up by contact with a submarine mine, but the people were angry at that time and the evidence which seemed conclusive to the officers on board would not have been accepted as such if the Maine had been in a peaceful harbor surrounded only by friends and under conditions where a hostile attack would have been impossible.

There is a long list of disasters on American battleships. In almost no case has there been shown gross carelessness. Electric wiring has been found deficient, powder has been exploded apparently spontaneously, others have "let go," and there have been a dozen different well defined causes which produced ghastly explosions. The accidents have come so steadily as to give rise to generally expressed opinion that a big battleship or cruiser stored with explosives and built for fighting rather than for mere storage is actually more nor less than a powder magazine which may be touched off at any moment by the slightest accident or the breaking of a single link in the chain of precautionary devices.

Not one of ten naval officers to this day believes that the Maine was exploded as a result of a plot by Spaniards. They have consistently refused to accept the accident theory and believe that the report of the board of inquiry fully established the fact that the ill fated battleship was attacked from the outside and was not blown from the inside.

Silence of Perpetrators Inexplicable.

A small minority of officers, however, are of an entirely different opinion, and every time there is a big accident like that on the Georgia yesterday they proceed to exploit their belief that the destruction of the Maine in Havana harbor was the result of an interior explosion of a mysterious character, for which no one on board ship was accountable and for which, of course, the Spaniards themselves were not to blame.

Probably the strongest argument in favor of an accidental explosion on the Maine is the fact that at no time since then has there been the slightest clew to the man or men who are supposed to have discharged the submarine mine. If the destruction of the battleship were a thing which could be accomplished by one or two men in a few minutes failure to discover their identity after so many years would not be so peculiar. It is a fact, however, that the Maine as it lay in the harbor of Havana could not possibly have been destroyed by any one except as the result of a plot carefully arranged and requiring for its execution the services of a number of skilled men.

If the ship was blown up by a submarine mine and a conspiracy of a dozen men existed it is a marvel of marvels that to this day, more than nine years after the catastrophe, no man has peached on the others, and not a hint has been heard as to the identity of the conspirators. This is more remarkable because war intervened almost immediately after the Maine was blown up.

No Evidence of Mine Found.

It would have been natural during war time for the Spaniards who had blown up the ship to boast of the fact. They are not a modest race, and they do not conceal their valiant deeds as a general rule. Absolutely nothing of this kind took place.

Only at the time of the explosion was there martial law. It was extremely difficult to bring arms and ammunition into the island even in small quantities. That never were any submarine mines in Havana harbor accidentally controlled from shore.

The mine which blew up the Maine, if it was a mine, was of the floating character. The instruction was so terrific that the mine must have contained an enormous amount of explosive. Dynamite or gun cotton could not have been obtained in Havana at that time in such quantities without the connivance of a good many Spanish officers. A mine of that character, to be exploded upon contact, could not have been built or operated except by an expert. It could not have been placed in its place without the assistance of trained men.

Technical Testimony Losing Conviction

The technical indications were that there had been an exterior explosion and the evidence has not been successfully attacked since then. The failure of any member of the conspiracy, however, to acknowledge his guilt is beginning to have more weight with naval experts than technical testimony. Opinions on the battleship Maine, although it was lying quietly in a peaceful harbor within a short distance of a German warship and the American passenger steamship City of Washington, were substantially the same as they would have been had she been in active service or at target practice. It is not absolutely impossible that the intentional destruction of the Maine may have been an accident after all. If it was it would sufficiently account for the fact that the perpetrator has confessed to his part in the outrage which played no small part in bringing on the war.

SUMMARY OF The Daily Tribune.

WEDNESDAY, JULY 17, 1907.

THE WEATHER—FORECAST—Wednesday fair, preceded by showers, fresh west to northwest winds; Thursday fair, no decided change in temperature.

Sunrise, 4:20.
Sunset, 7:24.
Moonset, 11:24 p. m.
CONDITIONS YESTERDAY.
Temperature, max. 84, min. 68, mean 76, normal for the day 73. Excess since Jan. 1, 51.
Precipitation for 24 hours to 7 p. m., trace. Excess since Jan. 1, .44 inch.
Wind, W., max. 23 miles an hour, at 7:15 p. m.
Relative humidity, 7 a. m. 86%, 7 p. m. 78%.
Barometer, sea level, 7 a. m. 29.90, 7 p. m. 29.92.

LARGEST 2 CENT CIRCULATION IN THE WORLD.

TELEPHONE CENTRAL 100.

WASHINGTON.
Explosion on battleship Georgia recalled blowing up of Maine. Page 1.
New peril of men on warships shown by explosion on Georgia. Page 4.

LOCAL.
"Wild" man slain after running fight with armed posse from Gary, Tolleston, and Hammond. Page 1.
Chief Shippy selected several citizens to assist in perfecting method of regulating traffic in business district. Page 1.
One man killed, another badly burned, by live wire under "L" structure. Page 1.
Fighting Judge Lindsey of Denver visited Chicago and continued attack on predatory wealth. Page 3.
Telegraphers failed to get expected strike order from President Small. Page 4.
Chicago and Northwestern road involved in street "grab." Page 4.
Mr. and Mrs. Walter West to speak tonight in lot adjoining church, setting forth Mrs. West's side of trouble. Page 5.
Board of review surprised some taxpayers by voluntary reduction of assessments. Page 5.
Billik, on witness stand, admitted extorting money from Mrs. Vrzal. Page 5.
Police protection at night appreciated by telephone girls. Page 5.
Enormous crowd at Riverview park aided THE TRIBUNE babies. Page 8.
News of the courts. Page 15.

DOMESTIC.
New mayor elected in San Francisco; Schmitz, in cell, began new fight to rule city. Page 1.
Both state and defense had field day in Haywood trial at Boise. Page 2.
Question of Catholic Y. M. C. A. will be decided today. Page 2.
Row in Detroit court unmasked butter trust. Page 2.
Swarm of mosquitoes stalled train for two hours near Badgley, Ia. Page 3.
Pittsburg woman gave whooping cough lawn fete to fellow sufferers. Page 3.
Efforts to prevent exhumation of body of Mrs. "Pet" Magill at Clinton, Ill., failed. Page 4.
Rain blinded path of Gliddenites and several strayed away. Page 4.

NEW YORK.
Desert guide arrived in New York, claiming he is to marry young heiress of De Kalb, Ill. Page 1.
Theatrical combine of $100,000,000 capital formed. Page 2.
Brooklyn woman gave up husband to rival because of love for child. Page 3.

FOREIGN.
Nine persons killed in collapse of building in London, Ont. Page 2.
Paris newspaper said Americans lack throbbing patriotism of Japs. Page 3.
Russ general slain by bomb of revolutionists. Page 3.

POLITICAL.
W. Scott Cowen, in interest of governor's candidacy, hastened to Carroll county. Page 5.

TRADE AND INDUSTRY.
News of the railroads. Page 10.
Local commercial news. Page 11.
Local financial news. Page 11.
Real estate news. Page 15.

SPORTING.
Isbell pulled game out of fire for White Sox against New York. Page 6.
Cubs beat Boston, 4 to 3, Brown averting disaster. Page 6.
Harness meeting at Libertyville developed good sport. Page 7.
Charles Edward broke record for nine furlongs at Brighton. Page 7.

MOVEMENTS OF OCEAN STEAMSHIPS.

Port.	Arrived.	Sailed.
ANTWERP		Lancastrian
CHERBOURG	K. W. II.	
COPENHAGEN	Louisiana	
DOVER	Vaderland	
GENOA	Indiana	Sannio.
GENOA	Italia	
GENOA	Elena	
GLASGOW	Furnessia	
LIBAU	Arconia	
LIVERPOOL		Caronia
LONDON	Minneapolis	
LONDON	Californian	
NAPLES	Campania	
NEW YORK	Tietzen	Carmania
NEW YORK		K. P. Wilhelm
PALMERO	Piedmonte	N. America.
QUEENSTOWN	Friesland	
ROTTERDAM	Smolensk	Moskva.
SYDNEY	Aorangi	
YOKOHAMA	Wem. China	

WIRELESS REPORTS.

ZEELAND	Off Nantucket	8:40 a. m.
IVERNIA	Off Sable Island	11:40 a. m.
TEUTONIC	Off Sable Island	5 p. m.
PENNSYLVANIA	Off Browhead	7:00 a. m.

Do You Need $5.00 If So, Why?

The person who writes the best letter to THE TRIBUNE—not over 50 words—telling WHY will get it.

A daily award will be made on letters published.

BOARD OF CITIZENS AS AID TO SHIPPY.

Chief of Police Seeks Method for Regulation of Traffic in Crowded Section of the City.

NEW RULES AT CROSSINGS

Men Will Not Carry Clubs, but Under the System Planned Can Check Reckless Teamsters.

Chief of Police Shippy is to have fifteen "assistant chiefs" to aid him by advice and suggestions in his attempts to straighten out the kinks in downtown navigation. The chief is of the opinion that the performance within the loop every day might be mistaken for a continuous riot and he is trying to substitute method for madness.

In his effort to do this and in all matters pertaining to the department which are not strictly and technically police routine, he will have the assistance of this advisory board of fifteen composed of that number of well known residents.

He is "appointing" them now by requesting them to give the department the benefit of their assistance, but says he is not ready to make known the makeup of the new board. Among others there will be:

FRANCIS S. PEABODY, president of the Peabody Coal company.

CHARLES DEERING, chairman of the board of directors of the International Harvester company.

FRED G. McNALLY, president of the Rand-McNally company.

T. J. DIXON, manager of the Arthur Dixon Transfer company.

W. J. MOHR, assistant manager of the J. M. Mohr company.

Important Conference Planned.

When the advisory board has been organized it will represent many of the large business interests of the city, especially those having to do largely with teaming. When it has been organized it is the purpose to call a conference of many firms and industries, such as railroads, manufacturers, the big mercantile establishments, representatives of downtown office buildings, and teaming companies and work out a scheme to lessen the terrors of downtown foot navigation.

Before the board gets in working order the chief expects to be able to do something towards reducing the inner-loop riot to a semblance or order. He has instructed Capt. Gibbons to revise the tactics of crossing policemen and drill them so they will send the traffic in alternating currents instead of permitting free for all races between teams and pedestrians.

Up to date the men at the crossings have been successful only in stopping the street cars and holding them until released by the whistle. The Chicago teamster has remained profoundly indifferent to the signal and has chosen to take his chances wherever he saw them.

New Order to Men at Crossings.

Chief Shippy has instructed the policemen to take their stations inside the intersections instead of outside them, and, when they release the traffic east and west, to cut it off north and south by changing their positions. He proposes to take their clubs away from them and to substitute a small "baton" about three inches long that can be stuck in the pocket, believing the average man on the downtown force thinks all he has to do is to lift his big hickory bat and stop anything.

"When we get them so they'll keep their neckties down from under their ears," he said, "we'll put white gloves on them, but not until they keep their ties down under their collars."

In New York Mr. Shippy gave some time to watching the maneuvers of the Fifth avenue crossings men, and came home with a pretty firm conviction that the Chicago methods aided and abetted the general confusion.

"It will be a long time before our teamsters are well enough educated to obey the police," he said. "In New York they stop when the crossings man says stop, and they know better than to go ahead until he releases them. Our teamsters have to be taught they cannot do as they please.

"Most of the policemen have their own ideas of how the matter should be handled, and it will be some time before we can get them acting systematically. They will be drilled and instructed, and with the aid of the mounted police we ought to be able to get some sort of order downtown.

"The mounted police will stand comparison with any body of police anywhere. I think they are superior to the New York mounted police, and they are doing good work downtown with the traffic. In some bad streets we have assigned one mounted man to a block, with instructions to keep the teams in order, and we're getting order out of confusion gradually.

Wants Help from Citizens.

"We want the advice and suggestions of citizens, and help from citizens who are interested in making this administration a success. When the advisory board has been formed we shall be able to get the suggestions of men who have ideas. Most of the men who have been asked to serve are men of wide experience and know methods of handling traffic in the cities of Europe. Some of them are abroad now, and the board will not be in working form until they get back.

"We are getting the benefit of suggestions already. Some of the big firms are mapping routes for their teamsters, which will enable the transportation of goods from one side of the city to another without crossing the downtown section.

"It will be a difficult task to substitute system for the go as you please methods, but if we get the assistance of firms, teamsters, and citizens generally we can make life easier downtown."

WOMAN'S PISTOL ROUTS ROBBER

Morristown, Ind., Agent of Traction Line Wounded in Duel—Holdup Man, Shot, Escapes.

Morristown, Ind., July 16.—[Special.]—Mrs. Isaac Bishop, agent of the Indianapolis and Cincinnati Traction company at this place, was attacked by a masked robber at 5 o'clock this afternoon. In a pistol duel that followed Mrs. Bishop was seriously wounded. The robber escaped with blood streaming from a wounded hand. A posse is in pursuit of the robber.

LIVE WIRE SWING IS FATAL.

Boy at Play Loses His Life Under Northwestern "L" Structure.

WOULD-BE RESCUER IS HURT

Benjamin Waetzig Dead and William Schrems Badly Injured.

One boy was electrocuted, a companion who went to his aid was seriously burned, and several men who sought to extricate both boys received slight burns from a live wire under the Northwestern elevated structure at Dayton street last night. Benjamin Waetzig, 17 years old, 134 Dayton street, was the boy who was killed. William Schrems, 16 years old, 328 Clybourn avenue, was burned badly.

A long piece of loose wire thrown over the feed wire of the electric lighting system of the railroad, on which the boys, with several others, are said to have been swinging, caused the injuries. The friction of the strand on the feed wire cut through the insulation and caused the current to enter the loose wire swing.

Plaything Becomes Live Wire.

Waetzig is said to have been swinging on the wire when the shock came. He uttered one scream and then his companions saw his body dangling helpless from the wire.

Schrems, who was the nearest to him, awaiting his turn on the improvised swing, darted to the assistance of Waetzig. Heedless of the danger he is said to have grasped his friend by the body and attempted to drag him off the wire. One end of the loose wire struck Schrems and this with the current from the body of Waetzig left him standing powerless holding to Waetzig.

Afraid to risk further efforts at rescue the other companions of the two boys ran screaming into North avenue for help. Fred Stickel, 40 years old, 143 North avenue, who was sitting in the front of his home, with his wife, ran to the scene. He took the situation in at a glance, and, running to a nearby store, got some rope.

Wire Pulled from Its Victims.

Throwing the rope about the live wire he pulled it from its victims. Calling on one of the companions of the boys to hold the rope, Stickler then ran to Karg's drug store at North avenue and Halsted street and summoned the police. The patrol wagon in command of Sergeant Pearsall took the boys to the drug store, where Dr. William Snyder attended them. The physician after a superficial examination advised a quick run to the Alexian Brothers' hospital.

Just as the patrol wagon backed up to the entrance of the institution Waetzig breathed his last. Schrems was still unconscious, but he was revived after two hours and the physicians then expressed hope of his recovery.

Large Crowd Gathers.

In the meantime a throng had gathered at the scene of the accident. Among these people was the father of young Waetzig, who lived almost directly across the street. When the father reached the edge of the crowd a companion of his son broke the news to him. The elder man, who is a gardener in Lincoln park, almost fainted and had to be assisted to his home.

When he had revived he telephoned the hospital and learned of the death of the boy. The lad was the second oldest of five children and was employed at the Bush & Gerts piano factory.

The police and neighbors were indignant at the delay in removing the dangerous wire. The Northwestern Elevated railway officials were notified shortly after the accident, but up to a late hour had taken no action in the matter. A large force of police guarded the spot.

Worker Killed in La Grange Plant

The police are searching for information in regard to a man, 25 years old, whose last name is thought to be Bradley, who was killed in the La Grange plant of the North Shore Electric company during the day. He had worked for the company in Evanston for two months, and Monday morning was sent to La Grange to assist in installing a new switchboard. It is thought he cut a wire which he thought "dead," and not wearing rubber gloves, was killed.

Boy Killed by Fall.

The body of William Abent, 10 years old, 1514 West Fiftieth street, was found in St. Augustine's Roman Catholic church, West Fiftieth and Laflin streets, in the morning. The church is under construction and the boy is thought to have been killed while playing Monday evening. It is believed that he fell, unnoticed by his companions. His neck was broken.

CLAIM CART WHEEL HATS RUIN FIGURES OF WOMEN.

London Beauty Specialists Seek to Abolish Enormous Headgear, from Which Evils Are Feared.

[BY CABLE TO THE CHICAGO TRIBUNE.]

LONDON, July 16.—Beauty specialists here are trying to kill the women's so-called cart wheel hat, which has reached enormous tentlike dimensions. The specialists say the wearers are crushed by these monstrosities, which are ruining their figures.

To sit in a carriage with comfort a woman would be obliged to put the feather of her hat out of one window, the bunch of flowers out of the other, and the bow of ribbon through the trap door in the roof. As she cannot do this, she sits crouched up with her shoulders huddled, her neck bent, and that expression of patient resignation on her face which is a sure forerunner of wrinkles.

Double chins, bent backs, unsightly necks and figures robbed of their natural poise will be the result if this ridiculous headgear is not modified. The great majority of the men of the present day, however, want the women to keep them.

FIERCE CRITICISM FOR MAN FROM MARIE CORELLI'S HAND

"Sulk Behind Woman Until Ends Are Won, Then Attack Her Ways," Is the Writer's Opinion.

[BY CABLE TO THE CHICAGO TRIBUNE.]

LONDON, July 16.—This is Marie Corelli's latest criticism of the other sex, contained in the introductory note of a new volume of stories:

"They have not either the courage or intelligence to fight the world for themselves, and, seeing the fierce heat of competition in every branch of labor, they gladly sneak behind woman's petticoats to escape the general fray.

"When they have secured the ignoble end of their ambition they first run down woman's work and woman's privileges, then woman's attainments and woman's honor."

NAME NEW MAYOR IN SAN FRANCISCO

Supervisors Elect Dr. E. R. Taylor to Head City Government; Schmitz Opens New Fight to Rule.

POLICE STAND BY GANG.

Chief Dinan Refuses to Recognize Changed Conditions; Two Sets of Officials Will Result.

San Francisco, Cal., July 16.—[Special.]—San Francisco's municipal woes were not ended when Eugene E. Schmitz, the mayor, convicted of graft, was sentenced to five years' imprisonment in San Quentin.

With the formal election tonight by the board of supervisors of Edward R. Taylor, physician and lawyer, dean of the Hastings Law college and of the University of California, to the office of mayor, the fact is pressed home that Schmitz still is a factor to be dealt with. In his efforts to maintain his dominion the police department will be his allies. Chief Dinan, on being told of the election of Dr. Taylor, said that he will recognize no one but Schmitz as executive of the city.

Today Schmitz appointed Samuel Sawyer, a member of the typographical union, a supervisor to succeed Charles Boxton, who resigned to be appointed temporary mayor by the graft prosecution.

It is announced that Schmitz will name successors to the remaining fifteen supervisors who will be forced by the district attorney to resign.

City to Have Two Governments.

The city will then have two governments, one headed by Mayor Taylor and the other by Mayor Schmitz, who claims that he is not incapacitated until after the court of last resort has confirmed his conviction.

The graft prosecution contends that Schmitz's conviction automatically ended his term of office. On this theory they brought about the election of Dr. Taylor, and say if the police or any other department refuses to recognize his authority they will be reorganized with "honest" men in charge of them.

In this connection it is believed plans are under way to reorganize the county government so as to eliminate the sheriff and other officials known to be in sympathy with "Abe" Ruef and Schmitz, and who are suspected of having shared in their loot.

Takes Office as a Duty.

Dr. Taylor is the third man to whom the office of mayor was offered by Rudolph Spreckles and District Attorney William H. Langdon.

His selection came as a complete surprise to the city, for at no time in the past weeks of daily guessing was his name mentioned outside of the secret councils of the district attorney and his half dozen assistants.

The office was tendered to Dr. Taylor a few minutes after 4 o'clock this afternoon and his acceptance was in the hands of Mr. Langdon and Mr. Spreckles before 5 o'clock.

Dr. Taylor is between sixty and sixty-five years of age and is well known throughout the country as a physician and attorney. His acceptance of the office was actuated entirely by his desire to aid the Golden Gate city in shaking off the shackles of corruption and graft, which have retarded municipal development.

He takes the office without having made any pledge. His convictions and sense of right entirely coincide with those of the graft prosecutors.

Says City Is Lucky.

In speaking of the election of Dr. Taylor tonight District Attorney Langdon said:

"We feel that San Francisco is to be congratulated upon having a public servant of the character and standing of Dr. Edward R. Taylor. A resident of San Francisco for forty-five years, his heart is in the city's future, and the high services that he can and will render this stricken city will be fully appreciated by a grateful people.

"Dr. Taylor is in no sense a politician, but is a man of great learning and fine executive and administrative ability, coupled with unquestioned integrity and unselfish devotion to the public welfare.

"The wide authority that has temporarily lodged in the district attorney's office will now be restricted within the bounds prescribed by law, and the extraordinary powers hitherto directed from this department will, to our great satisfaction, have come to an end.

"Dr. Taylor has assumed the direction of the city's affairs and the district attorney will confine his duties to the prosecution of crime."

ENGINEER SENSELESS IN CAB; FIREMAN SAVES FAST TRAIN.

Locomotive Speeds Coaches Into Cleveland with No One at Throttle—Many Lives Are Endangered.

Cleveland, O., July 16.—Hundreds of lives were imperiled today when Floyd E. Webber, engineer of a fast west bound Lake Shore passenger train, was stricken unconscious at his throttle and the train sped almost into Cleveland without a guiding hand. The engineer was overcome by the intense heat.

As the engine rocked into the Cleveland yards over the switch points, the motion threw the engine driver from his seat to the floor of the cab. Then the fireman learned what had happened.

He jumped to the engineer's seat and brought the speed of the train down within the yard limits.

Webber's condition was found to be critical. How long he had been unconscious at the throttle is not known.

GIRLS HURL BEER INTO RIVER.

Teachers and Coeds Break 2,200 Bottles of Seized Liquor on Pier in Iowa.

Des Moines, Ia., July 16.—[Special.]—Seizing 2,200 bottles of beer that Sheriff George Ross of Dallas county had confiscated July 4, seven coeds and school teachers attending a summer school at Adel took the stuff to the Raccoon river and smashed the entire number to bits on piers in the river. Miss Ethel Kent and Miss Ella Fagen, graduates of the Cedar Falls normal school, were visiting Miss Ruth Ross, daughter of the sheriff. Hearing of the seizure, they invaded a justice court and seized the liquor

DESERT GUIDE WED HEIRESS?

Syrian Declares He Is Engaged to Miss E. Ellwood, De Kalb, Ill.

GIRL'S RELATIVES SHOCKED.

Said Kalil Haick, Now in New York, Positive Despite Denials.

New York, July 16.—[Special.]—From Said Kalil Haick, a few weeks ago a traveler's guide in Syria, now here planning to become an American citizen, came the statement today that on Wednesday of next week he will marry Miss Elsie Ellwood, daughter of W. L. Ellwood and granddaughter of Isaac L. Ellwood of De Kalb, Ill., steel wire millionaire and business associate of John W. Gates.

Said Kalil is alone in his assurance that the wedding will take place. The grandfather of the girl, Isaac Ellwood, who is at the Waldorf-Astoria, was the only one of the girl's relatives who would discuss the subject at all tonight. Miss Ellwood is at her home in De Kalb and from there it is reported that she laughed at the story and that her relatives there unanimously put Said Kalil in the Ananias club.

W. L. Ellwood is on his way to New York to penetrate the Syrian quarters and get an explanation from the former guide.

Syrian Sure About Engagement.

Despite the fact that he seems to stand all alone in the matter, Said Kalil was positive tonight that the marriage would take place in De Kalb next Wednesday. The Syrian said he met Miss Ellwood when in the capacity of dragoman he was looking after the tents and donkeys of the party with which she traveled through Syria recently. He came over to New York with some of the party, including Miss Ellwood, last week and at once set about the task of becoming a citizen.

Just at present he is living in the Syrian quarter, which is far removed from Fifth avenue, and there to a reporter who discovered him he had no hesitancy in relating his desert romance.

"I met Miss Ellwood and her party in Egypt first," said the Syrian. "She was about to go up the Nile. I maintain a contracting business which furnishes tourists with tents, supplies, donkeys, boats, or anything else they need when touring in the near east. We spent three months up the Nile and went as far as Wady Halfa.

Pledged Troth in Desert.

"But it was in the desert I really came to know Miss Ellwood. We traveled hither and thither for seventy-five days. Miss Elsie, who is 21, with dark eyes, like mine, and dark hair, and I became engaged. I think she liked the life.

"I determined to become an American citizen. So I came on here. I will stay in New York while Miss Elsie goes west, because I want to take out my first papers. I go west next Monday and we get married on Wednesday, July 24."

"I don't know that they will get married," said Isaac Ellwood, the grandfather, when he was asked about it tonight. "I saw my granddaughter last Saturday for about ten minutes just before she left for the west with her mother, father, and sister. She was feeling sad, I suppose by the fact that her father was surprised and upset by the story she told him about having become engaged to this young Syrian. I don't know anything about the young man except he does not claim to be a prince or to have any title whatever.

"He hasn't any capital, either, I'm told," continued Mr. Ellwood. "I'm going to have a talk with a young man who traveled in Syria with Said Kalil, and I will telegraph for my son to come on here at once and hear what is said about the Syrian."

Man Who Knows Doesn't Like Syrian.

The young man who had traveled in Syria that Mr. Ellwood referred to is Arthur Moore of the firm of Maxwell, Manning & Moore, Liberty street, dealers in machinery. Moore broke out into a violent perspiration when he learned of Said Kalil's alleged matrimonial prospects.

"What! That dragoman, and he wasn't even a good dragoman, either, to marry a nice American girl! Not if I can prevent it. I've had dealings with Haick before. I'm going to tell the Ellwoods all I know about this fellow; then if they permit him to marry into their family, it won't be because they are ignorant of what he is."

Said Kalil, it is stated, has acted as agent for Homer Davenport in buying Arabian horses and now owns a half interest in several stallions at Davenport's place.

Miss Ellwood Laughs at Story.

De Kalb, Ill., July 16.—[Special.]—Miss Elsie Ellwood, daughter of W. L. Ellwood, tonight refused to discuss the report that she is engaged to Said Kalil Haick, a Syrian, now in New York, beyond declaring that it was "silly." Relatives of Miss Ellwood here indignantly denied the story, of which they said they knew nothing but the statement given out by the Syrian in New York.

None of Miss Ellwood's relatives would discuss the report further.

W. L. Ellwood, Miss Ellwood's father, left today for New York, but whether his visit is in connection with the report of his daughter's engagement or not is not known.

COUPLE RENOUNCE MARRIAGE VOWS AT WEDDING SUPPER.

Bride of Little More than Hour Declares Ceremony a Mistake—Cause of the Trouble Is Mystery.

Johnston, Pa., July 16.—[Special.]—Guests at a wedding supper at the home of the bride, in Seward, were astounded when John Manly and Florence Bontz arose from the table and solemnly renounced the vows they had taken little more than an hour before, last night.

Efforts were made today to locate Manly, without result. Mrs. Florence Bontz said tonight:

"I did not know him as well before the wedding as directly after it, or no marriage ceremony would have been performed."

Wedded Troubles Begin Early.

Fond du Lac, Wis., July 16.—[Special.]—While Edward C. May of Winona, Minn., was checking the trunks this morning containing his bride's trousseau the train pulled out with her on board. She was reached by wire at the next station and told to wait till her husband could overtake her ten hours later. The bride was Miss Byrd Farley. The wedding occurred this morning.

NEGRO LYNCHED IN OKLAHOMA.

Attack on Railroad Man Cause of Killing of Black in Southern State.

Oklahoma City, Okla., July 16.—Frank Bailey, a negro, was lynched by a mob northeast of here tonight for assaulting a railroad man.

'WILD MAN' SLAIN IN FIERCE BATTLE

Five Pursuers of Desperado Are Wounded Before He Finally Receives the Fatal Bullet.

TERROR TO INDIANIANS.

Residents of Gary, Tolleston, and Hammond Are Excited for Three Days Before the Tragedy.

A "wild man" was killed yesterday afternoon in the desolate region near Pine Station, Ind., after he had dangerously wounded one policeman and inflicted lesser injuries on four others. Pine is on the Lake Shore road, between Gary and Whiting. For three days the strange man had terrorized the sand dune and scrub oak country along the Indiana shore.

The hunted man was killed after a running fight with a posse of fifty men. He finally was surrounded, and in the fusillade that followed, it is said, 500 shots were exchanged. He had a revolver and shotgun, plenty of ammunition, and a long knife.

The policeman who did the killing swam a slough, holding his gun above his head, before sending a bullet through the forehead of the desperate man who was holding the posse at bay.

The Wounded.

CHAMBERS, FRANK, policeman from Gary; shot in stomach from both barrels of a shotgun at close range; taken to Hammond hospital; may die.

HARRIGAN, EDWARD, East Chicago; shot in hand.

MARTIN, FRANK, policeman, Gary; shot in hand and arm.

MULCAHY, JOHN, policeman, Gary; wounded by buckshot in face and hand.

JENKINS, WILLIAM, policeman, Gary; slightly wounded.

The body of the desperado was taken to Gary. It is supposed he was an escaped prisoner—possibly a lunatic—although nothing had been discovered that would throw any light on his identity up to a late hour last night. Chief Rimbach of the Hammond police regards him as an avowed outlaw rather than a crazy man.

Scene of the Tragedy.

The scene of the man hunt is one of the most lonely in northern Indiana. The pine trees and scrub oaks are dense in parts, and where there are openings in the trees the sand dunes appear. There are few houses in the barren region. Although there is great industrial activity in all directions—at Gary, at East Chicago, and at Hammond, an oppressive silence prevails in this particular location, except when it is broken by a passing railroad train.

It was in this region that the car barn bandits had their dug out and where they were captured several years ago.

Steals Gun and Ammunition.

The stranger first was seen last Sunday afternoon in the thick woods about Pine, midway between Gary and Hammond. He appeared to be about 40 years old, and a thick beard almost covered his face. He wore no hat and his head was covered with long matted locks. He wore a pair of ragged trousers and an old hunting shirt, and was barefooted. The stranger shouted something unintelligible to the two railroad men who first saw him and then darted into the woods.

Sunday night he broke into Edward Marshall's machine shop at Pine station and stole a shotgun, a revolver, a hunting knife, a cartridge belt, and a large quantity of ammunition.

Edward Harrigan, a resident of East Chicago, was walking along the Lake Shore tracks, having been hunting, Monday morning, when he was startled by the appearance of the desperado. The stranger without warning put his gun to his shoulder and sent a charge of buckshot in Harrigan's direction, wounding him in the hand. Then he disappeared.

Farmers Miss Their Fowls.

Nothing more was seen of the stranger until yesterday afternoon, though farmers missed fowls from their hen

LINK CONTINENTS IN THEATER TRUST

Levy Mayer Goes to London to Arrange $100,000,000 International Combine.

LOST MAN DEAD IN WOODS

Body of Aged Manufacturer, Missing Three Weeks, Discovered at Oroton Lake.

NEW YORK BUREAU CHICAGO TRIBUNE.
New York, July 16.

Abraham L. Erlanger, who, with Marc Klaw, is the directing head of the American theatrical syndicate, verified tonight the report that steps are being taken for the formation of an international theater combination. The combination, when completed, will unite the American trust with theatrical interests of London, Paris, Berlin, and Vienna. It was reported today that the syndicate will represent a combined capital of $100,000,000.

$100,000,000 Theater Trust Is Planned.

Mr. Erlanger said that Levy Mayer, the Chicago corporation lawyer, is now on his way to London to confer with the foreign interests in regard to the legal plan of procedure. Mr. Mayer sailed today on the Kronprinz Wilhelm.

The proposed combination had its birth in the recent decision by Judge Otto Rosalsky of General Sessions, who held in dismissing the indictments against the theater managers that the theatrical business was not trade or commerce and that a combination of theatrical interests was not, therefore, in violation of the law.

Mr. Erlanger said that the American and European amusement interests were greatly in need of concerted action and thought, and he believed the theatrical world would benefit by a syndicating of interests. It was said tonight that if the coalition is carried through the combination will control a working per cent, probably more than 80 per cent, of the theaters, plays, and players in the countries included in the agreement.

The body of William D. Wines, 77 years old, for many years a manufacturer of corrugated iron, with offices in Center street, was found in the woods near Croton lake today. Wines disappeared three weeks ago and searching parties scoured the woods all through the New York City watershed region without finding him. His mind had been failing some time, and it is supposed he wandered away and died from exhaustion.

Body of Manufacturer Found in Woods.

Wines for years was a prominent member of the Ocean Avenue Methodist Episcopal church in Brooklyn. He had a fine house at 522 Greene avenue in that city.

On Saturday last William Wines, a son, who lives in Brooklyn, received a letter that was mailed from a certain station in Brooklyn. It was signed with a skull and crossbones, and had a black hand drawn in one corner. The writer said Wines was safe and sound and would be turned over to his family if the son would leave $3,000 in cash in a certain place.

Wines' son-in-law, Mr. Hubbell, said today that he believed the letter had been written by a crank or some person who hoped to get a reward for helping find the missing man. He was certain, he said, that there had been no foul play.

District leaders and 2,000 members of the general committee of Tammany hall tonight adopted resolutions that reaffirmed the definition of democracy as declared by Tammany March 16, 1906, and embodied in the democratic state platform of last year. They set forth that man is entitled only to what he produces and the trusts are condemned in that they have reaped where they have not sown.

Tammany Leaders Outline Their Platforms.

The recent state legislation providing for the public utilities boards is denounced as "a cunning attempt to deceive the public conscience by a pretended compliance with the demands of the democratic platform."

Delays in court procedure are sharply attacked as making almost hopeless the advantageous conclusion of the suit of a poor litigant against a wealthy man or corporation.

Although not stated in the resolutions, it was subsequently intimated that the reference to court delays was inspired by the slow headway made in the election contest case of William R. Hearst against Mayor McClellan.

The story of the escapade of Walter Taft Hutchins, a Yale man of the class of '81, who has an income of $5,000 a year, in enlisting in the navy six years ago, attaining the rank of noncommissioned officer, and then deserting, only to be taken back again to serve once more before the mast, is told in the record of a recent hearing before a sheriff's jury which was appointed to inquire into the mental condition of Hutchins. Today Asa Bird Gardiner, the commissioner who presided over its hearings, reported to the Supreme court that the jury had found Hutchins a confirmed drunkard, incapable of taking care of himself or property.

Escapade of Yale Man Ends in Asylum.

Hutchins' mother, Mrs. Adelaide H. Sharp, asked the court to commit her son as an incompetent and habitual drunkard.

Hutchins was married in Vancouver, B. C., in April, 1892, and has a twelve year old daughter, who lives there with his wife. For some time past Hutchins has been in a sanitarium at Mamaroneck.

In this season of midsummer wedding announcements, no more surprising item has come to the ears of wise men than that Wilson P. Misner, the young man from out of the west, who won the heart and hand of Mrs. Charles T. Yerkes, is again enamored, this time with a young woman better known to Broadway than Fifth avenue. Authentic announcement is made that Mrs. Helen Green, a writer of Broadway and theatrical life, is to become Mrs. Misner as soon as circumstances will permit.

Engagement of Wilson Misner Announced.

Extravagance, incompetency, persistent violation of the law relating to the making of contracts, giving out work to favored contractors, and many other irregularities have been found in the bureaus under the jurisdiction of Borough President Ahearn of Manhattan, according to a report presented to Mayor McClellan today. The report also asserts that evidence of corruption was found in the bureau of buildings. The commissioners hold Mr. Ahern personally responsible for all the irregularities found in his bureau.

Make Many Charges Against Borough Head.

The appellate division of the Supreme court in the second judicial department in Brooklyn handed down a decision today, denying the writ asked on behalf of Mayor McClellan prohibiting any Supreme court justice in that department issuing an order for a recount of ballots. This, however, was not final. Mayor McClellan is expected to appeal at once to the Court of Appeals from the decision, and not until that court has passed upon the case will the matter be definitely settled.

McClellan Loses Point in Recount Fight.

Hand over hand a diminutive form in male attire came over the side of the Russian steamer Saratov last night and dropped plump into the arms of an immigrant inspector. It was Miss Pauline Fiaks, aged 18, a stowaway, bound from Kovno, Russia, for America and freedom. She will be sent back to Libau, her sailing port.

Girl's Capture Shows Immigrant Plot.

College Professor Who Is Chosen New Mayor of San Francisco.

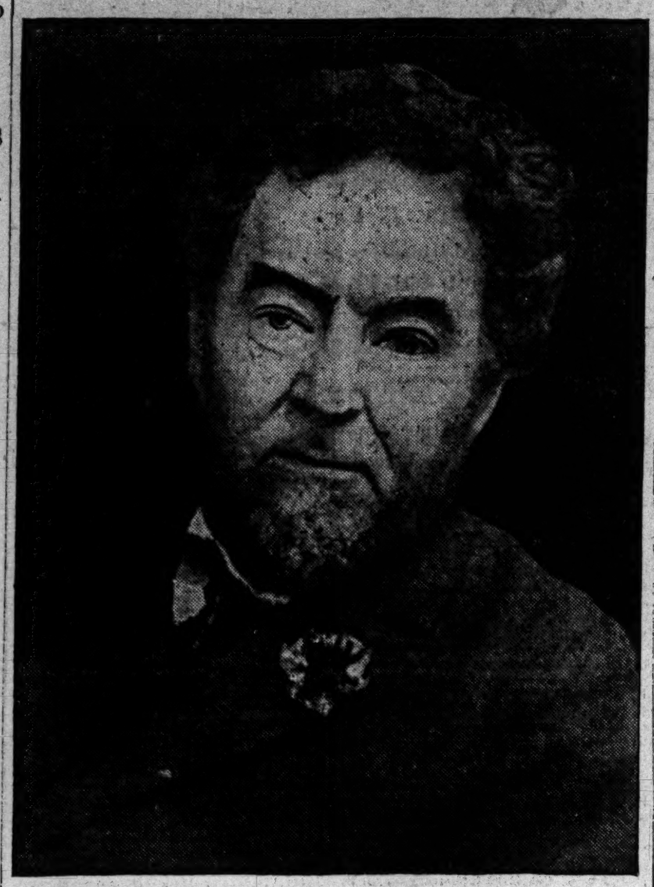

Dr. Edward R. Taylor, physician, attorney, educator, for forty-five years a resident of San Francisco, was last night elected mayor of the Golden Gate city to succeed Eugene E. Schmitz, convicted of grafting.

BUTTER TRUST IS UNMASKED.

Row in United States Court at Detroit Uncovers Monopoly.

CAPITALIZED AT $19,000,000

Minnesota Mail Order Lumber Houses Ruined by Conspiracy.

Detroit, Mich., July 16.—[Special.]—Various reasons have been assigned by grocers to complaining customers for the price of butter staying up around the 30 cent mark for many months past, but it is not known that any of them ever stated that there is a full fledged butter trust doing business in Michigan. It developed in the United States court today that there is such an institution and that it is known as the American Farm Products company, and capitalized at $19,000,000.

Attorneys from Chicago, New York, Owosso, Saginaw, and other cities of the United States in court today asked that Eben F. Dudley be restrained from engaging in the butter and creamery business at Saginaw.

Dudley, through Attorneys Lyon and Moinet of St. John's, straightway made a claim that the company is a trust and the story of the deal was unfolded.

Saginaw Deal Shown.

Lawyers for the American Farm Products company stated Dudley had sold out his business at Owosso and Saginaw in 1906 and had promised not to engage in business again, and they asked that permanent injunction be issued restraining him from doing business and that he had agreed to refrain from.

Attorneys for Dudley said that their client had been forced to either sell at the trust's prices or be put out of business and that the trust had broken an agreement to pay him $12,000 a year salary.

Judge Swan denied the petition for injunction.

Charge "Black Book" Conspiracy.

Minneapolis, Minn., July 16.—[Special.]—Mail order houses competing with retail lumbermen in the sash and door business are being swamped by the "little black book" campaign and have appealed to C. C. Houpt, United States district attorney of Minnesota, for relief. The complainants have produced some evidence and promise more, on which the district attorney is urged to bring action to disband the lumbermen's associations on a charge of illegal conspiracy.

The "little black book," which has caused all the trouble, is a small, black covered pamphlet sent out, unsigned, containing a list of concerns to be "badgered" and explaining how the recipient should act to do his part.

It is alleged to be through this means of piling work up on the offending concerns that the Waterman-Hunter company of Minneapolis was recently forced into the hands of a receiver. This company has received 20,000 letters since March, evidently for the most part through the promptings of the "little black book."

Letters were sent asking questions requiring special reply, as it was remembered that all letters could be answered by printed replies if labor of writing special replies could be avoided. Samples were also sent for.

WISCONSIN GETS 2 CENT FARES.

Despite Protest of Roads Gov. Davidson Signs Measure, as Well as One Regulating Insurance Concerns.

Madison, Wis., July 16.—[Special.]—The Wisconsin legislature adjourned today, after holding the longest session—189 days—in the history of the state.

The Turner 2 cent passenger fare bill was signed by Gov. Davidson today and became a law by official publication this evening. Unless the railroads carry the matter into court, Wisconsin will have 2 cent fares on all the principal roads after Aug. 15.

The governor signed the bill in spite of a deluge of protests from politicians and others, who urged him to veto it and leave the matter of rate regulation to the state railroad commission.

The new law applies to all roads whose gross receipts in Wisconsin amount to $3,500 or more per mile per annum. Eleven roads are affected, but two of them do no passenger business.

The fight over the question of the regulation of life insurance business in Wisconsin was settled tonight, when Gov. Davidson approved the so-called "reform" bills just passed by the legislature.

Some of the principal life companies in the east have threatened to withdraw from the state if these bills became laws, and State Insurance Commissioner Beedle is keeping close watch on them.

Train Kills Man and Child.

Wheeling, W. Va., July 16.—The Kenova express on the Baltimore and Ohio railroad ran down a buggy on a grade crossing at Clarksville, Pa., today, killing Ray Blaney, aged 17 years, a liveryman, and Carman Guthrie, aged 3 years. Mrs. M. G. Guthrie, mother of the child, was seriously injured. Both horses were killed.

USING PHONE; HEARS MURDER

As Constable Listens to Girl's Appeal for Aid She Is Shot.

BULLET STOPS HER PLEA.

Lowell, Mass., Milliner Is Victim of Assassin as She Talks to Officer.

Lowell, Mass., July 16.—[Special.]—While listening over the telephone to her appeal for aid Bernard J. Gately, a constable, tonight heard Mrs. Mary A. McBride, a milliner, scream and then a shot, and a moment later heard Mrs. McBride fall.

Gately, paralyzed for a moment at the sounds over the wire, rushed quickly to the store. He found Mrs. McBride lying unconscious, with a bullet wound over her right eye.

In one corner was Miss Vanasse, the milliner's assistant, half fainting from her experience. She told the constable the shooting was done by John Kelley, who was madly in love with the woman. Kelley was found near the scene of the shooting and arrested. He refused to make a statement.

Mrs. McBride was removed to St. John's hospital, where it was said she could not live. She regained consciousness long enough to say: "John Kelley shot me."

CATHOLICS WILL SETTLE Y. M. C. A. QUESTION TODAY.

Federation Defines Principles at Indianapolis Convention—Message of Allegiance Sent Pope by Organization.

Indianapolis, Ind., July 16.—Whether there will be a Catholic Y. M. C. A. will be settled at tomorrow's sessions of the American Federation of Catholic Societies. At Buffalo, N. Y., last year a committee was appointed by the federation, and its report on such a project will be made tomorrow. It is thought the delegates will strongly favor such a movement.

Today's sessions were taken up with the reports of the committees. Several minor changes were reported by the committee on constitution, and a declaration of principles was put forth by the resolutions committee. Both were adopted. The convention also sent a message to the pope at Rome, renewing its allegiance.

Declaration of Principles.

A massmeeting was held at Tomlinson hall tonight, J. F. Roche of Nebraska City, Neb., and Bishop McFaul of Trenton, N. J., being the principal speakers.

The declaration of principles adopted at this afternoon's session is in part as follows:

"The American Federation of Catholic Societies is an organization of Catholics in the United States for the purpose of advancing their civil, social, and religious interests.

"It is not a political organization, and does not control the political affiliation of its members.

"It asserts the necessity of Christian principles in social and public life and in the state.

Aims of Federation.

"It opposes falsehood and injustice, whether in misrepresentation of history, doctrine, or principles of morality.

"The aims of the federation, therefore, are religious and patriotic; they are to the interest of all American citizens, and especially of those who believe in a divine lawgiver."

TWO CRANKS SEEK PRESIDENT.

Old Woman with $11,000,000 Claim Is Stopped—Aged Man Announces He Is the Devil.

Oyster Bay, N. Y., July 16.—The usual summer visitation of cranks to Oyster Bay in the hope of reaching the president began today with the advent of a woman of 70 years, who wanted to go to Sagamore Hill to present a claim for $11,000,000. The secret service guards intercepted her and placed her on board an outgoing train. An old man appeared at the village postoffice and announced in a loud tone that he was the devil and was going to see President Roosevelt.

MILLIONAIRE IS SENT TO JAIL.

Brewer Who Escaped Custody at Cayuga County, N. Y., Recaptured and Gets Ninety Days' Sentence.

Toronto, Ont., July 16.—Herman Bartels, the millionaire brewer who is wanted in Cayuga county, New York, on a charge of perjury, and who escaped from Sheriff Smith of Welland July 4, was recaptured yesterday. He was brought into court today to answer a charge of escaping from legal custody. Bartels pleaded guilty and was sentenced to jail for ninety days.

HOT SHOT HURLED IN HAYWOOD TRIAL

Both State and Defense Score in Scattering Testimony of Adverse Witnesses.

SHERIFF HUNG ON BUSH.

Peace Officer of San Miguel County, Colo., Withers Under Fire of Miners' Lawyer.

BY O. K. DAVIS.

Boise, Idaho, July 16.—[Special.]—This was a give and take day for the Haywood prosecution and about evenly divided as to the time spent in those two occupations.

In the morning it gave the defense a line of testimony that put a pale, sickly tinge on the story of one of its witnesses and sharply contradicted the testimony of others.

In the afternoon, however, the position was reversed and the defense, in the person of Mr. Richardson, supplied a withering, blasting cross examination that shriveled up one of the state's witnesses and left not much more than a ridiculous memory of him.

The witness who faded out of the realm of credibility in the morning was Tom Wood, the Scotch nonunion man who worked a day and a half in the Vindicator mine and told, for the defense, a wonderfully graphic story of the day of the explosion that killed Beck and McCornick.

Wood's story was full of detail and color. He saw and remembered everything that morning, from the half box of powder sitting on the water barrel on the eighth level to the revolver sticking out of Beck's pocket and the iron guard rail at the sixth level.

State Shatters Defense's Story.

The first thing that happened to his story today was the testimony of A. T. Holman, now manager of the Golden Cycle mine at Independence, who was the first man down the shaft of the Vindicator after the explosion. Holman had been superintendent of the Vindicator and was familiar with the mine. He swore there was no iron rail at the sixth level, and that the wooden one which had been there had been blown off by the explosion.

Then came young Ramsey, stepson of McCornick, who was powder man of the Vindicator at the time of the explosion, and when he got through Wood and his theory that the death of the two men might have been an accident caused by powder which they were carrying was only a "spificated" collection.

To begin with, there was no water barrel on the eighth level, where Wood said he put the half box of powder, and there had been no half box of powder there on the explosion morning. And, to continue, McCornick and Beck had not come up the shaft from the eighth to the sixth level, but had gone directly down from the surface.

One other point Ramsey put in as a clincher, the powder used by the Vindicator was all 35 per cent. Two weeks after the explosion he found near the scene of it a piece of 40 per cent powder such as was never used in the mine.

Crossfire Not Effective.

Richardson went after Ramsey on cross examination with the record of his testimony at the coroner's inquest and developed two or three slight differences between it and that Ramsey had given here.

The boy explained the discrepancies by saying that he was hardly responsible at that time, under the excitement of his stepfather's death and the strike conditions. Richardson let it go at that and went into other things.

He asked if Ramsey knew of the storing of a carload of powder in the mine, and the boy said that several tons had been taken down for safekeeping a day or two after the strike began. When the mine was reopened it was brought back to the magazine. This was the powder that Orchard found on the eighth level, when he was high grading after the strike, and which he agreed with Sherman Parker and Bill Davis to set off. But when he went down with Joe Schoitz to explode it he couldn't find it. Ramsey's testimony today explained why he couldn't.

State's Witness "Can't Remember."

Richardson scored his triumph at the afternoon session, when Hawley called J. C. Rutan, the big, husky sheriff of San Miguel county, Colo., to testify to the conditions at Telluride during and preceding the strike there and the régime of martial law.

It developed right away that Hawley had not gone over the story with Rutan and knew nothing of what the sheriff could testify to. He asked all sorts of questions which Rutan could not answer, except by telling what others had reported to him, and such testimony was shut out by the constant objections of Richardson and Darrow.

The only thing Rutan seemed to be absolutely sure about, of his own knowledge, was that he was never present when any of the trouble was going on. He heard of plenty of it, but never seemed able to get there in time to do anything about it. He started in to tell of the riot of the Smuggler Union mine and it developed that he did not get there for two days after the shooting, although the mine was only two miles from Telluride. It was the sorriest exhibition that has ever been given in the whole course of the trial.

Haywood Lawyer Has Fun.

Then when Richardson got his chance he promptly put Rutan into the class of the late lamented Jake Sharp, founder of the celebrated "don't remember" school. The things that Rutan didn't remember were about all that happened while he was sheriff in Telluride. He had no recollection, for instance, of having asked Gov. Peabody to declare his county in a state of insurrection, and when Richardson read to him the message he had sent to the governor at that time it did not refresh his recollection. He couldn't recall having talked with the governor by telephone as to the situation in his bailiwick.

Richardson took him all around that part of Colorado, and had the time of his life. He fairly bristled with questions and fired them in, forty to the minute, with the regularity and precision of a rapid fire gun.

The Denver lawyer was permitted to run his cheerful course practically undisturbed, and when it was ended there was only a few shreds and tatters of the sheriff of San Miguel county, Colo., hanging on the bushes.

Verdict Early Next Week.

The state probably will finish its rebuttal Thursday morning, and may get through tomorrow. Darrow said this morning that the defense would have little if any surrebuttal, so that it now appears that the verdict may be looked for by the first of next week.

Perjury Hearing Begins.

While the "big show" was going on in the District court today Justice of the Peace Savage was conducting the preliminary hearing of C. W. Aller, the Haywood witness arrested yesterday, charged with perjury.

The state was represented by Prosecuting Attorney Koelsch and the prisoner by Peter Breen, an attorney of Butte, who has been associated with Haywood's counsel, having been retained by the miners' union of Butte, Mont., to watch the case.

The principal witness in the perjury hearing was Orchard himself. No more than a half dozen people outside of the principals in the case and the other witnesses were present when he went over his testimony as to his connection with D. C. Scott, the railroad detective, who, Aller swore, interviewed Orchard in Cripple Creek two or three weeks before the explosion at the Independence depot on June 6, 1904.

Orchard was closely cross examined by Breen, but no amount of questioning brought out any material change in the original story.

A number of other witnesses were examined, the case taking up most of the day. Aller was released on deposit of $2,500 bond.

Fleeing Banker Is Arrested.

Kenosha, Wis., July 16.—[Special.]—John Absillor, who is alleged to have fled with $1,000 deposits in his bank, was arrested at Akron, O., today. His arrest was secured through a telegram sent to his wife, who is in jail.

BUILDING FALLS; NINE DIE.

Crowded Stores Buried Under an Avalanche of Bricks.

BUSINESS MEN ARE VICTIMS.

Crash in Hamilton, Ont., Costs Lives of Two Leading Citizens.

London, Ont., July 16.—[Special.]—Nine persons were killed, including two of the town's leading business men, and more than a score injured when a three story building on Dundas street collapsed, burying under an avalanche of bricks stores on the ground floor.

The crash occurred shortly after 5 o'clock, when the stores were crowded with shoppers. At one time more than 100 persons were imprisoned in the ruins. Those killed in the crash were:

HAMILTON, W. T., member of the dry goods firm of Hamilton & Long.
HOWITT, EDWARD.
HOWITT, MRS. EDWARD.
LONG, JOSEPH, junior member of the firm of Hamilton & Long.
McCALLUM, ARCHIBALD photographer.
MULLINS, CLARA, shopgirl.
SMITH, FRANK, store manager.
TAMLIN, WILLIAM.
UNIDENTIFIED MAN.

Some Still in Ruins?

It is believed that at least two persons are still buried in the ruins.

The collapse is said to have been caused by alterations which were being made to the building, which was about to be transformed into a billiard parlor.

Within a few minutes of the crash the entire police and fire department, aided by about 500 male citizens, were at work tearing down the piles of bricks, from beneath which the cries of those imprisoned could be heard.

Many Remarkable Escapes.

One rescue party released three girls from a cellar in which they had taken refuge. An hour later five other girls, scared but unhurt, were dug out. A woman clasping her baby in her arms was found in a crevice almost miraculously formed by falling beams. Neither was hurt.

The work of rescue was continued until far into the night, and during its progress many remarkable escapes from death were recorded.

The disaster created the greatest excitement throughout the city.

GRAND STAND FALLS; 20 HURT; WRESTLER GOTCH SAVES SISTER

Bleachers at Humboldt, Ia., Crowded with Picnic Party, Collapse—Eight Injured in Evansville, Ind., Crash.

Fort Dodge, Ia., July 16.—[Special.]—During a Woodman picnic at Humboldt today the temporary grand stand collapsed, seriously injuring twenty people. The crowd was assembled to witness a wrestling match between Frank Gotch, champion catch-as-catch-can, who lives at Humboldt, and Charles Hackenschmidt. Most of the injuries were to Humboldt people, consisting of broken arms and legs. Gotch, arrayed in wrestling tights, rescued his sister.

Seats Collapse; Eight Injured.

Evansville, Ind., July 16.—[Special.]—A row of seats at Garvin's park, where a meeting was in progress, fell tonight. A stampede followed, but quiet finally was restored. Eight persons were injured.

WATERS CLAIM TWO VICTIMS IN ACCIDENTS AT WATERLOO.

Body of Man Found in River—Boy Ventures Beyond His Depth While Wading.

DROWNINGS OF THE SEASON.....344

Waterloo, Ia., July 16.—[Special.]—The body of Frank T. Watkins, aged 43 years, was found in Cedar river today. He had been drowned by accident.

Roy Habenicht, aged 18, was drowned today when he went beyond his depth while wading. He was unable to swim.

Falls Into Tank; Dies.

Galesburg, Ill., July 16.—[Special.]—The young son of George Rigdon of Knoxville was drowned today in a cattle watering tank, into which he had accidentially fallen.

Springfield Boy Is Victim.

Springfield, Ill., July 16.—[Special.]—Otto Hattwig, aged 18, was drowned today when he got beyond his depth while bathing.

NEW YORK LIMITS ELECTION SUM

Gov. Hughes Signs Bill Fixing Standard of Candidates' Expenses—Violation Is Misdemeanor.

Albany, N. Y., July 16.—Gov. Hughes today approved the bill limiting the expenses of candidates for public office. Candidates for governor are limited to $10,000; for any other elective state office, other than a judicial office, $6,000; for congress or presidential elector, $4,000; state senator, $2,000; for assembly, $1,000; by a candidate for any other public office in places where the total number of votes cast shall be 5,000 or less, $500; if the total number of votes cast therein at such a last preceding state election be in excess of 5,000, the sum of $3 for each 100 votes in excess of such number may be added to the amounts above specified. A violation of this act is made a misdemeanor.

GIRL DIES SLAVE; COST OF AN ERROR.

Demise Reveals Mistake in a Sentence to Twenty Years in Mines.

CLERK'S FATAL BLUNDER.

Inserted "Years" for "Months" on Alabama Record; Suffering Broke Her Heart.

Montgomery, Ala., July 16.—[Special.]—Forced to slave for almost twenty years in penal servitude mines in this state, Rhena Rivers of Houston county died a victim to a clerk's mistake. The man wrote the word "years" instead of "months" on the commitment papers that sent the girl to the mines. It was not until after her death the terrible error was discovered and a bill was introduced into the legislature today to pay the mother for the overtime that the daughter served.

Close to the limit of cruelty is the trick Fate played the Rivers girl. She was arrested for an offense the maximum penalty for which is twenty years' penal servitude. The judge sentenced the girl to twenty months. The clerk, however, either honestly misunderstood the sentence or was negligent.

Served in Chain Gang.

Penal servitude meant working in a chain gang, and the girl received her sentence. When jurgment of the court was pronounced her mother was in the room. She expected to have her daughter back home in less than two years. The girl was crushed by what seemed to her a severe sentence, and promised to earn what commutation she could by good behavior.

After twenty months her mother made efforts to learn when her daughter would return home. The girl had lost her identity in a prison number, and it was difficult to find out to what mine she had been sent. When finally the mother did ascertain the name of the mine she asked that her daughter be released. She was told the girl had been sentenced for twenty years, and the prisoner would have to serve her term.

Of such trying nature is work in mines that owners are compelled to depend on the state to keep the mines going. Exposure of brutality practiced by keepers of felon gangs have been frequent in the last twenty years and physical sufferings of the prisoners are always intense.

Mother Loses All Hope.

Long before the nineteen years which the girl remained prisoner had passed, the mother had given her daughter up as lost. The girl, however, protested against her imprisonment many times and she was punished summarily because of her vehemence. The work also was beyond her endurance. Ten months before her supposed long term was to have expired she died. Her body was sent home then and the mistake discovered.

A newspaper story telling of the girl's death was read by several persons who were in court at the time she was sentenced. They recalled distinctly she had been ordered to serve twenty months, and they began an investigation. They looked up the court record, and found it showed she had been sentenced to twenty months. It looked for a time as if the girl had been kept a prisoner deliberately for seventeen years, and a commission was sent to the mines to investigate the case. The commissioners found a mistake had been made in the commitment papers that were turned over to the overseer of prisoners, and this was his authority for holding the girl.

MISSING; BOOKS SHORT $8,500.

Inspector Finds Big Discrepancy in Accounts of Assistant Postmaster at Butte, Mont.

Butte, Mont., July 16.—[Special.]—Nicholas J. Kent, assistant postmaster, who disappeared a month ago, is a defaulter to the amount of at least $8,500, according to Inspector A. A. Paisley, who is checking up his accounts.

Many postoffices in the state make their remittances to the Butte office and Kent received these remittances. The amount may be more, as some outside offices are yet to be heard from.

Mrs. Kent left the city two weeks ago. She told her friends she was going to Seattle.

NAB STREETER'S WOMAN FRIEND

Elma Lockwood Captured After Giving Battle to South Bend Police—Sent to Jail.

South Bend, Ind., July 16.—[Special.]—After swearing that she would never go to jail and that no one could take her there, Elma Lockwood, who has been living with Capt. George Wellington Streeter of the Deestrict of Lake Michigan fame, is tonight confined in a cell in the St. Joseph county jail. It was only after a bitter fight that she was finally landed in the cell.

FIGHT ENDS IN A HOSPITAL.

S. C. Hurlbert Arrested by Police After Midnight Suffering from Scalp Wounds and Bruises.

S. C. Hurlbert, 33 years old, 525 Belden avenue, was taken to the German-American hospital shortly after midnight by the police of the North Halsted street station suffering from three scalp wounds and several bruises on the face. Detectives learned from a neighbor that Hurlbert had been beaten in a saloon fight.

"The Sale You Wait For."

"CHOOSE YOUR SHOES" AT $2.95

Following our annual midsummer custom, we have marked at the above flat price many hundreds of splendid up-to-date

$5, $4 and $3.50

O-G SHOES

for Men and Women

WOMEN'S Fashionable TANS Included.

Broken Lines Only

but YOUR SIZE CERTAIN in SOME up-to-date style

At $3.45 and $3.95 are values marked down from $5, $6 and $7.

O'CONNOR & GOLDBERG
STYLE ORIGINATORS
QUALITY PIONEERS

WOMEN'S Shoes in the New O-G Daylight Annex on the SECOND FLOOR at

205 STATE STR.

Take Private Elevator, inside the Bootery

MEN'S SHOES on FIRST FLOOR only, in State-st. store

ALSO

MEN'S Shoes exclusively in the original O-G Bootery at

144 CLARK Next to MADISON

Clark street store open every evening

Cats and clothes skrink from water.

Our fabrics are so well shrunk before they're cut that our outing suits keep their style and shape.

Flannels, serges, worsteds and homespuns.

$16 to $28.

F. M. ATWOOD,
Rogers, Peet & Co. Clothing.
Hats and Furnishings.
Cor. Clark & Madison Sts.

"Rush days" never get the Commercial Graphophone excited

Commercial Graphophones installed for free trial. Phone Central 2429. COLUMBIA PHONOGRAPH CO., Genl. 88 WABASH AVENUE.

What do YOU Think of

THE SMART SET

A MAGAZINE OF CLEVERNESS

Not long ago the Editors of this magazine of cleverness made a canvass among its readers to discover directly how great or how little an appeal the periodical was making. The prompt and numerous replies were a remarkable tribute to the publishers. One reader wrote as follows:

"For several years I have kept in touch with your magazine. I think you should be congratulated in being able to gather together so many brilliant minds who give the best that is in them and whose resources seem unbounded. To me the magazine carries, each month, my sincere interest and anticipation to the end of the book. There is not within it one dull or unreadable page, and I find, ever, something to remember; something—if but one short sentence—to take into my personal life."

Note that phrase—"EACH MONTH." Not only do the Editors strive to make *one* issue superlative, but *every* issue—last month's, this month's—all month's—and the

August Number

now on sale, is better than the July issue.

READ ONE ISSUE AND YOU WILL READ EVERY ISSUE

THER lock-makers have done fairly well with the Yale idea, but none have ever produced a genuine Yale Lock.

Genuine Yale Locks can be had wherever good locks are sold.

THE YALE & TOWNE MFG. CO.
The only makers of genuine Yale Locks

Address all Resort Inquiries to Room 534, Tribune Building.

You Wait For."

HOOSE
OUR
HOES"
AT
2.95
g our annual
mer custom, we
rked at the above
many hundreds
did up-to-date
and $3.50
-G
HOES
and Women
Fashionable TANS
Included.
en Lines
Only
R SIZE CERTAIN
E up-to-date style
5 and $3.95 are
marked down
5, $6 and $7.
LE ORIGINATORS
ONNOR &
OLDBER
LITY PIONEERS
G
'S Shoes in the New
light Annex on the
FLOOR at
TATE STR.
ivate Elevator, inside
ry
SHOES on FIRST
only, in State-st. store
ALSO
Shoes exclusively in
nal O-G Bootery at
LARK Next to MADISON
store open every evening

d clothes skrink from
rics are so well shrunk
y're cut that our out-
keep their style and
s, serges, worsteds
spuns.
$28.
M. ATWOOD,
, Peet & Co. Clothing.
s and Furnishings.
ark & Madison Sts

Rush
never
he Com-
l Grapho-
excited
Graphophones in-
free trial. Phone
COLUMBIA
APH CO., Genl.
ASH AVENUE.

THER lock-
makers have
done fairly well
with the Yale
idea, but none
produced a genuine
k.
e Yale Locks can be
ever good locks are

E & TOWNE MFG. CO.
makers of genuine Yale Locks

all Resort Inquiries
534, Tribune Building.

CALLS COLORADO WORST IN UNION.

Judge Lindsey of Denver Visits Chicago and Talks of "Predatory Wealth."

SEES ONLY ONE HOPE.

Republican Governor, Supported by Roosevelt, Might Work a Reform.

"Fighting" Judge Ben B. Lindsey of Denver spent several hours in Chicago yesterday evening and continued his attacks on "predatory wealth." The day before, at Chautauqua, N. Y., he had said that Senator Simon Guggenheim of his state should be hanged for his wrongs to the poor.

"Colorado is absolutely in the grasp of the money power," said the judge last night, between glasses of mineral water at the Great Northern hotel. "It is the most hopeless state in the union. Its legislature is owned body and soul by the corporations."

For such a strong talker the judge is small and mild looking. He weighs probably 110 pounds, but he is full of fire, and his talk fairly sizzles under his panama hat.

One Hope for Colorado.

"The only hope for Colorado," he went on, "is to elect a republican governor who will be supported by Roosevelt or some successor in Roosevelt representing the republican national progressive element. Roosevelt, La Follette, Hughes, or Cummins—these are the sort of progressive men I mean—men who are doing things. The only man in the democratic party who can be credited with doing things is Joseph W. Folk of Missouri."

The judge described himself as a Roosevelt democrat. He related as many of the details of Guggenheim's purchase of a seat in the United States senate last March as had come to his knowledge.

"Guggenheim," said he, "is worth $100,000,000, and I have it from John W. Springer of the International Trust company that Guggenheim said he'd get fifty-one votes in the legislature if it cost him $1,000,000. He got 69 out of 100 votes.

"He didn't need to buy the legislators after they took their offices, for he owned them in advance. That's his modern, up-to-date method of buying a legislature. His agents would go to a man and say, 'Here, Bill, here's $2,500 for your campaign expenses,' and Bill would put the money in his pocket.

W. G. Evans the Boss.

"The corporation crowd has its headquarters in W. G. Evans' offices in the Majestic building. Evans is the boss of the republican party in Denver and head of the tramway system, and owns the democrats also whenever it is necessary. All the legislation is planned at his office in the Majestic building. Peyton Woolston, treasurer of the Young Men's Christian association, told me he had been invited to the office and informed that all his expenses would be paid if he'd vote for Guggenheim after they had elected Wolcott state senator.

"All these arrangements were made by Dick Broad, formerly chairman of the republican state committee, who was paid a big salary by Guggenheim and by John F. Vivian, the present chairman.

"There were only two men among the republicans in the legislature who wouldn't stand for this sort of thing—Representative Merle Vincent and Senator Alexander. Of course the democrats hollered, but the legislature is two-thirds republican."

Evans Has Valuable Franchises.

Judge Lindsey says the other man who has made Colorado such a bad state is Evans, the boss who elected a democratic administration three years ago in Denver, though he is supposed to be a republican. This democratic municipal administration helped Evans to franchises for gas, electric lights, water, and street car lines worth $60,000,000. The judge has had to pass on a good many of these franchises as county judge. He told of one case where 1,000 forged gas receipts had been issued to voters to substantiate their claims to being property owners.

The judge was elected several years ago by the women of Denver, after the republicans had nominated him by accident—which is a long story. So he has a warm spot in his heart for the women.

Women in Politics.

"The evil influence of the corporations is used on the women quite as much as on the men," he said. "Mrs. Brown will get $15 a week to work for a street railroad franchise. She'll go across the street to Mrs. Jones and say, 'Now, Mrs. Jones, I wish you'd vote for this franchise. I've got $15 and I'll get $15 more if it's carried. Now do vote for it, there's a good soul!' How can the people's rights be preserved in a case like that?"

The judge went into a guarded statement regarding the Colorado Supreme court. Two of its members he said had been appointed three years ago by a committee named by Gov. Peabody, that was made up of representatives of all the important corporations in Denver.

"Chas Harrington," said the judge, "represented the Colorado Fuel and Iron company, I was reported J. K. Andrews was on for the Denver and Rio Grande railroad, William G. Evans represented the public utility corporations of Denver, and one other represented the Colorado and Southern railroad."

Denounces Gov. Buchtel.

The judge has a poor opinion of Gov. Henry A. Buchtel.

"It's a poor stick," said Judge Lindsey, "controlled entirely by Evans. He'll never take a step in the interest of reform. He is a trustee of the Denver university and can make a good lecture and that's about all. Judge Stewart of Colorado Springs, Roosevelt friend, is talked of as the next republican governor, and the only hope for the state, as I have said, is in some man like that backed by a progressive national republican administration. Stewart was nominated last year, but he couldn't stand for the gang and Buchtel. Then Evans appointed Buchtel to fill the vacancy."

The last reprehensible act by the prize legislature, the judge said, was to throttle the primary election law, drawn in the hope that it would defeat "Bill" Evans. As long as Buchtel-Evans was in control, he said, there would be no legislation in the interest of the people.

MRS. DEPEW'S BUTTER ROTTEN?

Banker's Sister-in-Law Tells Court Maid Suing Her Said It Was, and That Milk Was "Horrid."

Chicago, Mich., July 16.—[Special.]—Mrs. Richard Depew, Detroit, sister-in-law of Senator Chauncey M. Depew, appeared in the police court today to answer the suit of a discharged domestic to recover wages.

In addition to denying she owed the girl anything, Mrs. Depew, in three pages of typewriting, declared Jennie Webb, plaintiff, was discharged because she said the butter was "rotten," that "it tasted as if it came from a cow fed on feed from a brewery," and that the milk and cream were "horrid."

Miss Webb, alleged Mrs. Depew, refused to clean a floor without a mop and refused to wash, feed or cook chickens, and keep warm without out of the draft.

HUNT LIQUOR; FIND BIBLES.

Revenue Officers Run Against a Queer Surprise While Searching Trunk in McAlester, I. T.

McAlester, I. T., July 16.—[Special.]—Revenue officers today found a large and dilapidated trunk at one of the depots that was thought to be full of liquor. On being opened the trunk was found to be full of Bibles instead of liquor.

LETS RIVAL HAVE HUSBAND.

Woman Asks Divorce to Allow Child to Be Legitimatized.

GIVES UP FIGHT TO WIN.

After Battles In and Out of Court Wife Decides on Sacrifice.

New York, July 16.—[Special.]—Torn by two strong emotions—hatred for the woman who won her husband from her and love for one of that woman's two nameless children—Mrs. Isabella Cunningham, Brooklyn, has asked for divorce from her husband, Joseph T. Cunningham, in order that he may marry the other woman and give the child a name.

In talking of her suit today Mrs. Cunningham said: "It is perhaps unfortunate that I love little Dorothy under such circumstances, but she has such a place in my affections I am determined to see her face the world unhandicapped, even at the cost of all that has been dear to me.

"I have come to regard it as my duty to release Mr. Cunningham and leave him free to marry this woman, who, of course, I cannot help hating. But it is all for the best. I have offered to make Dorothy, their elder child, my heir if she is taught to love me.

"I have exacted from Mr. Cunningham a promise that he would marry the woman, Lizzie Dempsey, for the children's sake, as I have learned to love the elder girl, who is sweet and pretty, and comes to stop with me for weeks at a time."

Knew of Husband's Conduct for Years.

Justice Scudder in the Supreme court, Brooklyn, will say in a few days if this curious application for a divorce is to be granted.

For years Mrs. Cunningham, the wife of an engineer for a Broadway concern, who lives in Brooklyn, has endured the agony of knowing her husband was leading a double life and that she had only a small part of his affection. Once she horsewhipped the other woman when she found her with her husband. Her husband lost his position on account of it, but did not repent. Then Mrs. Cunningham sued her husband for nonsupport, but dropped the case.

A few years ago Mrs. Cunningham brought suit against Elizabeth Dempsey for alienation of her husband's affections. She asked an injunction to restrain her from meeting Cunningham. The marital troubles of the couple by this time had gained considerable notoriety, and Mrs. Cunningham's "injunction scheme for erring husbands" caused some comment. The process was unsatisfactory.

About this time little Dorothy came into Mrs. Cunningham's life. Then a transformation took place. Instead of the hatred which the wronged wife harbored for her rival, a spirit of toleration appeared. She grew to love her rival's child and forced the husband to acknowledge the child as his.

Sacrifices Man for Child's Sake.

She invited the child to her home in Clifton place and is having her taught to play the piano. The child returned her affection and the child's mother does not discourage the visits.

The younger sister of Dorothy, Katherine, found no place in the heart of "Aunt Belle," as little Dorothy calls her father's wife. As Mrs. Cunningham saw Dorothy grow she became thoughtful. In a few years, she argued, the girl would associate with other children and would suffer by the aspersions cast on her birth. Mrs. Cunningham saw a lawyer then and told him her story and the divorce suit was arranged.

Mrs. Cunningham herself says her sacrifice of her husband was determined on without any thought of her own remarriage, but admits that as soon as she is free she may marry Boynton Vanderveer, son of the confederate general, Ferdinand Vanderveer, who was Supreme court judge in Ohio. Mr. Vanderveer is living in New York.

ELKS TO GATHER IN TEXAS; ONE MAY LAND IN PRISON.

B. P. O. E. Selects Dallas for Next Convention—Colorado Man Chews Ear of Park Keeper.

Philadelphia, Pa., July 16.—[Special.]—The Elks tonight selected Dallas, Tex., as the next convention city and elected John K. Tener of Charlerol, Pa., grand exalted ruler of the order. John W. Wagner of Kansas City, Mo., was made grand secretary. It was said that probably none of the trustees will be elected, because none of the candidates received the majority of all votes cast.

The composition of the grand forum was announced as follows:

Charles E. O. Pickett of Waterloo, Ia., for a term of ten years; Marc Rohner, Detroit, two years; William H. Moore, Seattle, three years; Thomas J. Cogan, Cincinnati, four years; and Robert W. Brown, Louisville, five years.

The new body came into life with the adoption of a new constitution which went into effect today.

As soon as the business session ended the city was given over to the crowds of Elks, which were too great for the sidewalks, and filled the streets from curb to curb. The police were powerless to keep traffic clear; cars could not run, and hacks and hansoms, with excited drivers and passengers, formed islands in the living flood.

The Colorado delegation has trouble on its hands. One of its members went out to Woodside park last night and proceeded to ride indefinitely on the switch back on a pass. The switch back man protested, and the Elk chewed his ear almost off. As the penalty for this offense in Pennsylvania is twenty years in the penitentiary the result of the ride may be disastrous.

WANT WEST POINT CHANGED TO TURN OUT REAL GENTLEMEN

Members of Board of Visitors Find Training at Military Academy Is Almost Purely Technical.

Washington, D. C., July 16.—"An officer of the army should be an all round educated gentleman. As it is now, his entire training, both preparatory at the academy and post-graduate, is almost purely technical."

This statement is the foundation for the recommendation by the board of visitors to the military academy for a general revision of the scheme of academic instruction.

The board points out that when the present curriculum was established there was no opportunity for post graduate professional instruction. Now it may be readily had for every branch of the service. It would seem that the time spent at West Point need not be so exclusively devoted to technical studies, and that by lessening the requirements in them to some extent and possibly lengthening the course a year, the cadet can be graduated with an education approaching in general culture that acquired in the best of American colleges. It also would make possible, through independent reading, a more natural and broader development than is now the case.

The board says that hazing is a thing of the past, and that it would seem to have been permanently stamped out.

"NEW CITIZENS" BREAK RECORD

1,285,349 Alien Immigrants Landed in America During Fiscal Year Which Ended June 30.

Washington, D. C., July 16.—All immigration records in the history of the country were broken by the aggregate returns for the fiscal year of 1907, which ended on June 30 last. The total number of alien immigrants landed in America during the year was 1,285,349, as against 1,100,735 during the fiscal year of 1906. The increase was about 6 per cent over the greatest number of immigrants that ever arrived in America heretofore in a single year.

Prince of Sweden Who Will Soon Visit Chicago; Russian Grand Duchess Whom He Is to Wed.

Princess Maria Pavlovna. *Prince Wilhelm.*

Prince Wilhelm of Sweden, duke of Sudermanie, second son of Crown Prince Gustave, will visit Chicago next month at the invitation of the Swedish National association.

Prince Wilhelm is often referred to as "Europe's best and truest sportsman." He is an ardent devotee to lawn tennis and other outdoor sports, dances well, and speaks English fluently. He is a lieutenant on the Swedish warship Fylgia, and is in active service every year.

Prince Wilhelm has been visiting for several weeks at the home of his fiancée at Peterhof, the home of the the czar of Russia. The betrothal of Prince Wilhelm and Grand Duchess Storfurstinnan Maria Pavlovna was recently announced. The Duchess Pavlovna is the only daughter of the Grand Duke Paul, who has been living in exile in Paris on account of his morganatic marriage with the Comtesse de Hohenfelsen. She was born April 6, 1890, and is considered one of the prettiest and most talented of Russia's young princesses. Her mother, who died in 1891, was Princess Alexandra of Greece, the niece and namesake of Queen Alexandra.

MOSQUITOES HOLD UP TRAIN.

Millions of Pest Swarm Into Coaches Near Badgley, Ia.

PASSENGERS LEAVE CARS.

Fires Built Along Track for Smudge; War Lasts Two Hours.

Des Moines, Ia., July 16.—[Special.]—A swarm of mosquitoes, millions in number, literally stalled a Minneapolis and St. Louis railroad train at Badgley last night. For two hours the heavily loaded train was tied up by its fight with the pests and the 120 passengers were almost crazed before they escaped.

The attack was made early in the evening, just as the train started to pull out of Badgley.

Pests Begin Assault on Train.

Because of the hot weather the windows in the passenger coaches had been left open and the mosquitoes, driven from the marshes by the rain, swarmed into the cars, attacking the passengers. For awhile the passengers attempted to fight the pests with handkerchiefs and hands, but as they increased in number and ferocity the conductor was finally appealed to and stopped the train.

Smoke Affords Relief.

For two hours the train was stalled, while the passengers, driven from the coaches, built fires along the right of way, making a dense smudge which afforded them a little relief. The smudge was then carried into the coaches and the mosquitoes finally driven out. Many of the passengers had hands and faces almost eaten raw by the attacks.

June Bug in Ear Crazes Driver.

Alto Pass, Ill., July 16.—[Special.]—Deranged, when a June bug flew into his ear, Edward L. Hagler, rural mail carrier, this morning startled farmers along the main road leading into Alto Pass by shrieking and lashing his ponies into a wild run all the way to town. Early in his mad race Hagler, frenzied by pain, threw away reins, placed one hand at his throbbing head, and with the other whipped the horses. Meanwhile the June bug bored deeper into Hagler's head. Pedestrians raced to points of safety as the maddened team dashed down the streets. After several unsuccessful attempts the ponies were stopped by Jesse Dufrain as they passed his livery stable. A physician extracted the bug and Hagler recovered this reason in time to finish covering the route.

Bees in Cable Box Fight Linemen.

Janesville, Wis., July 16.—[Special.]—Honey bees which had swarmed inside a telephone cable box attacked linemen at work and severely stung many people in the neighborhood when disturbed this morning. Several quarts of honey was removed.

FIGHTS TRAIN ROBBERS; KILLED

Harvest Hand Beating Way Home Shot to Death by Bandits in Kansas—Companion Wounded.

Cherryvale, Kas., July 16.—Two robbers held up a St. Louis and San Francisco freight train five miles east of Cherryvale early today, shot and killed O. J. Brown and seriously wounded Otis Taylor, harvest hands, beating their way home to western Kansas, who resisted the efforts of the road men to rob them of their earnings. The robbers escaped. A posse is searching for them.

PASTOR FINED FOR CONTEMPT.

Refuses to Tell Who Bought Beer Which He Said Was Purchased on Sunday.

Anderson, Ind., July 16.—[Special.]—The Rev. Thomas Grafton, pastor of the Central Christian church, today was fined $25 for contempt of court, because he refused to divulge the names of members of his church who, he said, had purchased beer on Sunday. He had exhibited the bottle from his pulpit as proof that the Sunday law was being broken.

THIS PARTY WHOOPED IT UP.

Everybody Had That Kind of Cough, and Worst Got Prizes.

LUNCH TO MUSIC OF BARKS.

Pittsburg Kids and Their Wheezy Parents Bray at Lawn Fete.

Pittsburg, Pa., July 16.—[Special.]—"Mrs. W. H. Parker of Grand View avenue, Duquesne Heights, tendered a whooping cough lawn fête last evening at her home in honor of her son Georgie, who is suffering from the disease. Over a score of his little friends attended, all of them similarly afflicted."

This bona fide society note was sent to the newspapers here today for publication.

Prizes for the Loudest Whoopers.

Pittsburg is suffering from an epidemic of whooping cough, and every child on Duquesne Heights has the disease and many of the papas and mammas of the children have it, too. The youngsters get tired remaining in the house, and as physicians declare that outdoor exercise is the best thing in the world for whooping cough, Mrs. Parker decided on the lawn fête.

The party was a whooping success. Every one present whooped, some of them until they were red in the face. To add zest to the affair, Mrs. Parker offered prizes to the boy or girl who whooped the longest and loudest and a booby prize for the one who only wheezed.

There were many complaints when the prizes were awarded and some of the unsuccessful ones claimed that the winners had an advantage over them, as they had had the disease longer.

Medicine a Feature of Lunch.

Lunch was served to the music of barking. With the lunch Mrs. Parker served a mild mixture of the medicine which every kid on Duquesne Heights has to take about every five minutes to keep from whooping his head off. It was only by the liberal use of the mixture that some of the youngsters could eat at all.

Many of the little ones were accompanied by their mammas, who have contracted whooping cough from them, and the affair was such a big success that several of the mothers who attended are arranging to give return entertainments.

CAST DEATH PLOT ABOUT WOMAN

Evidence Introduced at Italian Murder Trial in Louisville That May Hang Female Defendant.

Hahnville, La., July 16.—The wide extent of the Italian plot which caused the kidnaping and subsequent strangling of Walter Lamana developed in today's testimony against four of the alleged murderers. In addition, evidence that may help to hang Mrs. Campisciano, one of the women accused, was introduced.

The boy's mother when placed on the stand while her son's clothing was introduced as evidence sobbed and shouted at the four prisoners:

"O, you murderers; you dogs!"

Jennie Gariffio, an Italian girl, gave the evidence against Mrs. Campisciano. She said that she heard the kidnaped boy screaming: "O, Charley" and "O, mamma" in a house near Campisciano's. Mrs. Campisciano at the time assured them that the boy was calling the cows. The witness also saw the boy taken into Campisciano's house by a man who carried him with one hand over the child's mouth. Four other witnesses corroborated her testimony.

REECE IS SPRINGFIELD MAYOR.

Former Assistant Adjutant General Is Elected to Office Made Vacant by Death of D. S. Griffiths.

Springfield, Ill., July 16.—At the special election held today to fill the vacancy caused by the death of Mayor David S. Griffiths, former Asst. Adjt. Gen. Roy R. Reece, republican, was elected over Adrian John H. McCreery, democrat. The vote was: For Reece, 5,393; McCreery, 3,766.

PARIS PAPER CALLS US 'SOFT'

Libre Parole Says Japan Has Prestige Lost in America.

CALLS ROOSEVELT MEDDLER.

Thinks the President Has Too Often Had His Picture Printed.

[BY CABLE TO THE CHICAGO TRIBUNE.]

PARIS, July 16.—The Libre Parole pays its respects to the distinguished head of the American government in an article considering the prospects of a war between the United States and Japan. Incidentally it gives one the foreign view of American prowess.

The Japanese, it says, still are living in the enthusiasm of their victory over the Russians. They are in admirable war training, vibrating with patriotism and warlike ardor.

On the other hand, the Americans, who have been softened by long years of peace, coupled with unexampled prosperity, now appear to be stripped of that intensity and energy exhibited by President Roosevelt.

The president himself, it says, has lost some of his prestige because he has talked too much, meddled in too many matters, and intervened in too many negotiations which did not concern him. He has caused his portrait to be printed too often in the illustrated papers, while the Japanese have, for their part, the prestige of their force enveloped in mystery.

The Libre Parole's article found its excuse and inspiration in a letter addressed to the editor by Sochi Shimpan, a Japanese newspaper, asking his opinion about Japan, a country which the editor of the French paper frankly says he never visited.

Friendship Tie in Evidence.

TOKIO, July 16.—The news of the arrest in America of a Japanese officer in the act of sketching a fort, which is totally discredited here, and would ordinarily invite angry comments against the source of information, is left without editorial comments in the leading Japanese papers. The explanation of this attitude may be sought in the fact that despite the war talk which is being transmitted here from America, the impression continues to prevail that the friendly relation existing between the United States and Japan is too deeply rooted to be destroyed by any anti-Japanese sentiment, which, however loudly voiced, is known to be limited to a small section.

Punch Shows Need of Panama.

[BY CABLE TO THE CHICAGO TRIBUNE.]

LONDON, July 16.—Punch calls attention to America's need of the completion of the Panama canal in connection with sending a fleet to the Pacific. In a cartoon representing President Roosevelt walking hatless on the seashore, upon which the sun, in the form of a Japanese flag, blazes, the president, mopping and screening his head with his handkerchief, looks toward the sun and says: "It's a nice, genial orb, but it is a bit dazzling. I wish I had my Panama."

SAYS WIFE DESERTED CAMPBELL

Father-in-Law, Sued by Chicago Woman for Cremating Husband's Body, Makes Answer.

Cincinnati, O., July 15.—[Special.]—John B. Campbell of this city today filed his answer to the suit brought by his daughter-in-law, Ella Campbell of Chicago, who wants $25,000 damages from him because he cremated the body of her husband, James Campbell, when the latter died in this city two years ago.

She declared that that manner of disposing of the body was an outrage.

In his answer Mr. Campbell replies that Mrs. Campbell deserted her husband and that for some time before his death she did not live with him and made no effort to care for him in his illness in this city.

Excursion via Nickel Plate Road

to Boston and return, $21.00, July 22, 23, Aug. 6, 10, 20, 24. Limit 30 days from date of sale. Meals in dining cars, 35c to $1.00. Stopovers. Ticket office, 107 Adams street, Chicago. Phones Central 2057 and 6172. La Salle street station, on Elevated R. R. Loop.

BOMB ENDS CAREER OF HATED RUSSIAN

Gen. Alikhanoff, Noted for Cruelty to Peasants, Is Blown to Pieces.

WOMAN DIES WITH HIM.

Wife of Gen. Glieboff, Riding with Him in the Carriage, Meets Same Death.

ALEXANDROPOL, Russia, July 16.—Gen. Alikhanoff, former governor general of Tiflis; Mme. Glieboff, wife of Gen. Glieboff, and the coachman who was driving their carriage were blown to pieces by bombs thrown at their conveyance early today. Gen. Alikhanoff's son and a daughter of Gen. Glieboff were injured.

The party was returning to the residence of Gen. Alikhanoff from his club. The bombs were hurled in Beboutoff street.

Gen. Alikhanoff, nicknamed "The Wild Beast" by the Caucasian members of the lower house of parliament, was noted for his cruelty in the Kutais district, where he led a number of punitive expeditions to stamp out disorders. His rigorous methods brought down upon him the enmity of the revolutionists.

Most Hated Man in Caucasus.

Known as the "pacifier" of Kutais province, he was the most hated man in the Caucasus. For several months in the fall of 1905 the government was completely in the hands of the revolutionists, they being in full possession of the railroad from the Black sea to Suram tunnel, which they had blown up previously. Gen. Alikhanoff sent a column of Cossacks, who laid waste the fertile valleys. Hundreds of the inhabitants were slaughtered.

Many of the men were driven into the mountains, and the women were given over to the Cossacks. Fifty villages were wiped out. The atrocities committed attracted the attention of the entire country.

Gen. Alikhanoff took part in the Russian advance in central Asia, and his expedition to the Murghab river in 1884-'5, known as the "pendjdeh incident," brought Great Britain and Russia to the verge of war.

Escaped Bomb Once Before.

Gen. Alikhanoff was seriously injured by a bomb at Borjam May 30 of last year. This bomb was thrown just as he was about to take a train for Tiflis. Its explosion seriously wounded, in addition to the general, a member of his staff and several Cossacks.

Cossacks fired into the crowd, killing many persons, and then burned to the ground the buildings into which the people had fled.

DANISH KING TO VISIT ICELAND.

Monarch Will Attempt to Improve Relations with Home Country—Flag Question Means Much.

COPENHAGEN, July 16.—King Frederick of Denmark is soon to make a trip to Iceland for the purpose of trying to improve the relations with the mother country. The home government recognizes that for a long time there has been a strong movement among Icelanders for a separation. It is expected that the king will be cordially received in Iceland, but the inhabitants will take advantage of this opportunity to display their political views. One of the points on which the separatists insist is a special Icelandic flag, and the members of this party propose to raise the flag on their buildings during the royal visit. King Frederick will leave Copenhagen on July 24. His third son, Prince Harold, a young officer of the horse guards, will accompany his father.

DIVORCE FREES COUNTESS ANNA

Appeal of De Castellane from Court Decision of Last November Dismissed—Decree Granted Wife.

PARIS, July 16.—The appeal of Count Boni de Castellane from the decision of the court Nov. 14 last granting a divorce to the Countess Boni de Castellane was dismissed this afternoon and a final decree of divorce duly entered. Although the count, under the law, has still sixty days in which to appeal to the Court of Cassation upon legal grounds, the judgment of today is regarded as final, inasmuch as negotiations have been practically concluded by which Mme. Gould is to settle the cases of the creditors, both against herself and the count, out of court.

TOLSTOI DEATH REPORT DENIED

Count Declared to Be Alive and in Excellent Health in Dispatch from St. Petersburg.

ST. PETERSBURG, July 16.—There is no truth in the report which has reached Great Britain and the United States that Count Leo Tolstoi is dead. The count is in excellent health. The bathhouse on the estate of Count Leo Tolstoi at Yasnaya Polyana was burned down last night by incendiaries. This gave rise to the report that the manor house had been destroyed by fire and that several members of the family, including the count, had perished in the flames. It was learned that nobody had been injured.

SAGES SAVE RAISULI'S CAUSE.

Tribesmen Decided to Surrender Bandit and English Captive to Moroccan Government—Were Halted.

TANGIER, July 16.—Alarmed at the news of the elaborate military preparations of the Moroccan authorities, the Elkmes tribesmen were on the point of handing over to the imperial authorities the brigand Raisuli and Caid Sir Harry MacLean, whom he is holding in bondage, when they finally decided to refer the case to two ulemas. The two sages happened to be friends of Raisuli, and advised the tribesmen to do nothing, but "leave the matter in the hands of time and God," which the tribesmen decided to do.

DEATH'S HUGE TOLL IN INDIA.

Mortality Record for Six Months Totals 1,060,067—June Places Check on Fatal Inroad.

LONDON, July 16.—Returns of deaths from the plague in India show the appalling total of 1,060,067 for the six months ending June 30. The monthly total is at present decreasing, however, the death roll for June being placed at 69,064.

NOTES FROM FOREIGN LANDS.

PARIS.—Officers from the American cruisers, Tennessee and Washington, now at Brest, visiting Paris, were the recipients of unusual official honors. The officers were Rear Admiral Charles H. Stockton, Capt. Albert S. Berry, and Capt. Theodoric Porter. They were entertained by President Fallieres at luncheon at the Elysée palace, Ambassador White and the members of the embassy staff being present.

VIENNA.—The lower house of the Austrian reichsrath adopted a motion to appoint a special committee to draft proposals for the celebration by the state of the sixtieth anniversary of Emperor Francis Joseph's accession to the throne. It will be suggested to the committee that $25,000,000 be voted to found an old age and sickness insurance fund.

ST. PETERSBURG.—The departure of the members of the imperial family on a cruise in Finnish waters is expected to take place immediately. Preparations have been completed for a meeting between Emperor Nicholas and Emperor William of Germany.

LONDON.—Charles Frohman on the eve of his departure for New York said he was taking a large number of English plays for production in America. He will have almost 2,000 English players under his direction in the united kingdom next season.

The scope of advertising is becoming wider. There are constantly less things outside the Province of Advertising.

One of these mornings your product will be an advertising possibility. Perhaps it is so now.

The question is, "Will you or your competitor enter the field first?"

There are many business firms to-day whose chief asset is the fact that they began advertising before the other fellow sized up the situation.

THE SATURDAY EVENING POST has made Advertising History. It is going to make more. Perhaps you will figure in it.

THE CURTIS PUBLISHING COMPANY
PHILADELPHIA
NEW YORK BOSTON CHICAGO BUFFALO

Keep a few bottles of Pabst Blue Ribbon Beer in the icebox, ready to serve at meals or between meals. It is the most refreshing of all summer drinks.

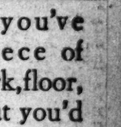

Pabst
Blue Ribbon
The Beer of Quality

is both a food and a drink. It nourishes, sustains and satisfies. It aids digestion and promotes health. 'Tis always an act of courtesy to serve Pabst Blue Ribbon.

Pabst Brewing Co.,
114 N. Desplaines St.,
Chicago.
Phone Monroe 67.

Great Western
Extra Dry
Champagne

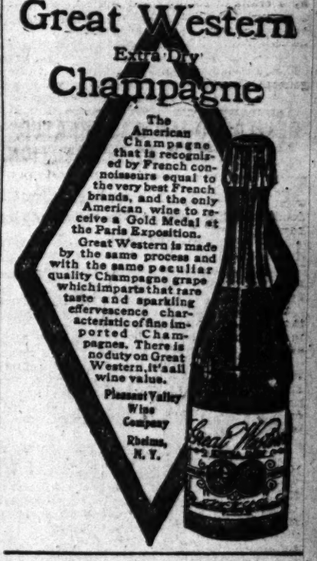

MAYBE you've some piece of woodwork, floor, or furniture that you'd like to change the looks of.

You can make it look oak, or mahogany, or cherry, or several other things, by using Devoe Lustro Stain; a natural wood stain and varnish combined.

Get it of good paint dealers or come here for it.

Devoe
176 Randolph Street, Chicago.

WHERE TO EAT.

Good Luncheons
Try the Delicious, inimitable noon time luncheons, four o'clock teas, evening suppers, and after theater refreshments—at
Gunther's Confectionery
212 STATE STREET

THE "MERANDO"
SALVATORE MERANDO, formerly of the ROMA, 175 MONROE ST., nr. La Salle, Main Floor. A new Italian eating house for ladies and gentlemen, where all Italian specialties can be had for luncheon, dinner and after theater parties. Reservations made—Phone Main 3617.

Restaurant Francais
77 S. Clark St. Established 1872.
Genuine French Eatables and Delicacies.
SPECIAL BUSINESS MEN'S LUNCH
A Trial Will Prove Our Excellence.
HARING'S Master Building, State and Monroe Entrance on Monroe-st.
Where You Dine Among the Flowers.

SUBSCRIBE FOR THE TRIBUNE.

CORONER BEATEN IN MAGILL FIGHT.

Efforts to Prevent Exhumation of Body of Clinton, Ill., Woman Are Vain.

OFFICIAL ON NEW TACK.

Says Things Look Different from What They Were at Time Inquest Was Held.

[BY A STAFF CORRESPONDENT.]

Clinton, Ill., July 16.—[Special.]—Coroner Cyrus Jones, who refused to order the body of Mrs. "Pet" Magill exhumed, has been brushed aside by Acting State's Attorney Mitchell, who tonight said the body would be taken from the grave without further delay. Jones, who is said to be a warm friend of the accused banker, has scouted the murder theory ever since it was advanced and declared that Mrs. Magill died by her own act. That was the verdict returned when the inquest was held and he saw no reason to go behind it, especially as the DeWitt county grand jury has not convened to inquire into the charges against the banker and his bride.

Handicapped by the absence of State's Attorney Miller, now on his way to San Diego with the sheriff to bring Magill back, Attorney Mitchell was in a quandary as to what steps he could take in the case. He appealed today to Attorney General Stead and tonight received word from Springfield to disregard Mr. Jones and his opposition and go right ahead with his investigations.

Coroner Changes Tune.

Jones has been criticised, quietly, over the Mrs. Magill suicide verdict for weeks. Tonight he published a long signed statement in a local newspaper defending his attitude. In an interview tonight he said: "I did not know there was any scandal in the Magill family, and did not think it my business to pry about hunting for murder. I realise now I was on the wrong track. I don't care to say whether I think Fred Magill killed his wife or not. It looks different now than it did."

Arthur Merwin, the gambler arrested yesterday, has been released on bail pending his trial. He denies knowledge of the cause of Mrs. Magill's demise, but the state's attorney's office believes he can tell much of interest to the prosecution.

Dr. Evans of Chicago Cannot Act.

Attorney E. B. Mitchell and Dr. George Edmunson, mayor of Clinton, returned from Chicago today after interviewing Dr. W. A. Evans, head of the health department there. Dr. Evans declined to conduct an autopsy on Mrs. Magill.

Drs. Adolph Gerhman and J. A. Wessner of the Columbus laboratory probably will make the analysis of the organs of the dead woman.

Magills Stand by First Story.

San Diego, Cal., July 16.—[Special.]—Frederick H. Magill and his girl bride today outlined, through their attorney, Eugene Daney, the defense they will make to the charge lodged against them in Clinton, Ill., of murdering Mrs. "Pet" Magill, whose death on May 31 last was said to have been the result of her own act.

They say the former Mrs. Magill committed suicide because of her frequent headaches and the constant "nagging" of the women members of Magill's family.

They claim to be in position to produce genuine letters written by Mrs. "Pet" Magill to prove this contention.

Both prisoners say they are anxious to get back to Clinton to vindicate themselves.

DENIES WOMAN WAS TREATED BRUTALLY AT INSTITUTION.

Supt. Wilhite of Dunning Hospital Takes Exception to Charges Made by Mrs. Emma Maendler.

Repeated allegations made by Mrs. Emma Maendler that she was "railroaded" to Dunning and then brutally treated there were specifically denied yesterday by Supt. Wilhite of the Dunning institutions.

"The specific charges made by Mrs. Maendler," said Dr. Wilhite, "of ill treatment received in Dunning are absolutely without foundation as far as I can ascertain. I have made a thorough investigation among the nurses attending her and her wardmates and not one tells of an injury suffered by Mrs. Maendler.

"The charges of suffering nervous shock from sudden change from boiling hot water to ice cold is a falsehood. According to the records, she did not take baths for treatment, but simply hygienic baths, which are given to all the patients, and ice water is not used, nor extremely hot water."

Assistant County Attorney Anderson declared the charges are the imaginings of an insane woman. Attorney Anderson recently conducted a suit in the County court for the support of Mrs. Maendler. The court decided she was insane and committed her to the asylum.

Chief of Police Shippy has announced that he has received in connection with Mrs. Maendler's case a report from Capt. Barcall of the Chicago avenue police station, and also a personal report from Policeman John J. Clancy, who arrested her, and was satisfied that the policeman had been guilty of no misconduct.

JAP MERCHANT IS MISSING; MAY HAVE BEEN MURDERED.

S. Katata, 32 Years Old, Leaves Home for Office and Suddenly Disappears—Had Large Sum of Money on Person

Assistant Chief of Police Herman Schuettler has been asked by S. Ishiuji, connected with the Japanese consulate in Chicago, to search for S. Katata, 32 years old, a Japanese merchant at 40 Dearborn street. Ishiuji said he thought his fellow countryman had been murdered, as he had a large sum of money when he left his home, 5408 Drexel avenue, last Wednesday morning to go to his office.

"If the Chicago police cannot find my fellow countryman," Ishiuji said, "we will notify our government and see what they can do. He had no political enemies so far as I know."

Katata came from Oita Ken, Japan, several years ago. He was well known there in political circles, particularly, and was an influential citizen.

Search will be made of all the Japanese settlements of Chicago in the hope of locating some clew. Assistant Chief Schuettler detailed several detectives on the case, as well as sending messages to other police stations.

A telegram was sent to Dr. Iynaga, lecturer at the University of Chicago, who is a close friend of Katata and whom the merchant was thought to be visiting at his summer home in Madison, Wis., but a reply telegram brought no knowledge of the man's whereabouts.

GLENN DEFIES COURT ON RATES

North Carolina Governor Disregards U. S. Judge Pritchard—Ticket Agent Indicted Despite Injunction.

Raleigh, N. C., July 16.—[Special.]—Gov. Glenn boldly defied Federal Judge Pritchard and ordered enforcement of the new railroad rate law which forbids the sale of passenger tickets for more than 2½ cents per mile.

Although forbidden by an injunction issued by Judge Pritchard, the state authorities today indicted Thomas Greene, a Raleigh ticket agent of the Southern for violating the law.

Greene refused to give bond, and he was placed in jail. It is said Greene's attorneys will apply to Judge Pritchard for a writ of habeas corpus. Gov. Glenn announces the writ will not be recognized.

REPORT ON STREET "GRAB."

Chicago and Northwestern Road Placed on the Grill.

O'NEILL TALKS OF CASE.

City Official Denies Consent to Ravenswood Park "Steal."

Track Elevation Expert John O'Neill is making a report of the Ravenswood street "grab" by the Chicago and Northwestern railroad company. It, with one from Superintendent of Streets Doherty, will be submitted to Mayor Busse and referred to Corporation Counsel Brundage for action.

It then will be determined what course shall be pursued with the railroad company to secure either restitution of the land or compensation both for the city and the residents whose property has been injured.

O'Neill Enters Denial.

Mr. O'Neill, who has been said to have consented to the grabbing of twelve and one-half feet in West Ravenswood park from Peterson to Granville avenues, enters a vigorous denial of this and affirms that he reported the grabbing to the street department as soon as it was discovered.

Altogether the operations of the railroad in this street have reduced its width from sixty-six to forty feet. Years ago the company took and occupied thirteen and one-half feet of the street and acquired a sort of possession. This was adjusted in the track elevation ordinance and the company given a clear title to what it had taken.

In putting in the retaining wall for the elevation the company extended the wings over twelve feet farther into the street, and the residents, who had seen a sixty-six foot street dwindle down to a forty foot one, began to complain.

Says He Discovered "Grab."

"I didn't consent to it," said Mr. O'Neill. "I discovered it and reported it to the street department. I always have been fighting that railroad company, and I've told the officials now that they are in a bad fix and they may get out of it the best they can."

Superintendent of Streets Doherty says nothing was known of the grab until Assistant Commissioner Redleske of the department of public works found it out. One report to Mayor Busse will show that Mr. O'Neill discovered the grab and the other will show that he did not.

Henry E. Cordell, assistant building commissioner, has been granted leave of absence for a year, and the charges of neglect of duty filed against him by Commissioner Downey with the civil service commission will be withdrawn. Mr. Cordell goes into the engineering business for himself.

HOT SPELL TO CONTINUE REGARDLESS OF SHOWERS.

People Suffer Greatly, Especially in the Tenement Districts—One Death and Two Prostrations at Hammond.

Chicago is to have fair and continued hot weather today, following showers, according to the weather man. There is a promise of fresh west to northwest winds, but no decided reduction in temperature. Between 5 and 6 o'clock yesterday the thermometer registered 84, the highest for the day, and, although a brisk wind blew from the west, there was much suffering, especially in the crowded tenements. The relative humidity was 86 in the morning, but dropped to 78.

San Antonio, Tex., was the warmest spot on the map—96 above zero—while the lowest figure recorded was 54 at San Francisco, Cal.

One case of fatal prostration was reported in the city. William Sherlock, a butcher employed by the Harry Boore Packing company, Forty-ninth street and Center avenue, fell dead while at work.

The heat at Hammond during the early afternoon played havoc, killing one man, while two others were overcome. The dead:

MEEKS, JOHN, 41 years old, a carpenter; overcome while at work on a building; taken to St. Margaret's hospital, where he died half an hour later.

Those overcome by the heat were:

MAHONEY, DANIEL, 23 years old, a bartender; overcome while walking on the street; taken home and will recover.

RAMOVICH, JOSEPH, 31 years old, a laborer; overcome while at work; taken to St. Margaret's hospital, where his condition is regarded to be serious.

Employés of the big mills and residents of the vicinity suffered unusually from the heat.

OFFICERS NAMED BY MOULTON.

New Major General of National Guard Makes Appointments and Promotions in First Division.

Springfield, Ill., July 16.—Gen. George M. Moulton, acting in his new capacity of major general of the first division of Illinois National Guards, has made the following appointments to take effect July 15:

Alvan Dominique to be colonel and assistant adjutant general of the first division; Holman G. Purington to be lieutenant colonel and assistant inspector general of the first division; Joseph H. Barnett to be lieutenant colonel and ordnance officer; Charles Aling to be lieutenant colonel and judge advocate of first division; Edward H. Switzer to be lieutenant colonel and chief quartermaster of the first division; Charles H. Gillespie to be colonel and chief commissioner; Alfred W. Hopkins to be captain and aid de camp of the first division.

Other changes may follow later.

JUSTICE-RESTAURATEUR IS DEAD

James D. Cunningham of Mount Greenwood Worried by Injunction Against Beer License.

James D. Cunningham, for many years a justice of the peace at Mount Greenwood, died at his home yesterday following a short illness. His death is believed by his friends to have been hastened by worry over a recent injunction restraining the village clerk from issuing him a license to sell beer. The justice, who was 45 years old, kept a restaurant near the cemeteries. Recently, it is alleged, political opponents living in Morgan Park procured the injunction.

OBITUARY.

A. W. LEE of Ottumwa, Ia., president of the Lee Newspaper Syndicate and a well known newspaper man, died Monday in Nottingham, England, according to a cablegram received yesterday by John Lee Mahin of Chicago, a nephew. Mr. Lee had been ill for a few days following an attack of his heart, but his death was entirely unexpected. He left the United States on June 15, going to Nottingham to visit his brother, who is the United States consul there. Arrangements for the funeral have not been learned by his relatives in the United States.

THEOBALD CHARTRAN, the painter, died in Paris yesterday. He was born in 1849. Among the portraits that he painted were those of Mrs. Theodore Roosevelt and Miss Alice Roosevelt, Pope Pius X., and Cardinal Gibbons.

DEATHS.

[For other death notices see page 12.]

CUNNINGHAM—J. D. Cunningham, July 16, at Mount Greenwood, Ill., beloved husband of Ellen nee Brazel, and father of Sister Mary Dominic, Bridget, Nellie, William, Theresa, Alice, Catherine, and J. D. Cunningham Jr., and brother of B. A., the late John, William, Anthony, Peter, Katherine, and Mary Cunningham. Funeral Friday at 9:30 a. m. to St. Margaret's church, where solemn requiem high mass will be celebrated, thence by carriages to Mount Olivet. Member of Calumet Court No. 138, C. O. F.

HOWIE—Mrs. Euphemia Howie, nee Cunningham, wife of George B. Howie, 3366 Vernon-av.; member of Lady Washington Chapter O. E. S. Funeral notice later.

LAWLOR—Mrs. Loretto Lawlor, widow of the late Daniel Lawlor, Tuesday, July 16, at the residence of her daughter, Mrs. W. D. Byrne, 7130 Yale-av. Funeral notice later.

GEORGIA'S MISHAP SHOWS NEW PERIL

Explosion Attributed to Soot Flake Settling on Thin Powder Bag.

DEATH LIST REACHES 9.

Lives of Two More of Injured Hang in Balance; Jap Admiral Sends Sympathy.

Washington, D. C., July 16.—Officials of the navy department consider it extremely improbable that the accident aboard the battleship Georgia, which up to tonight has resulted in nine deaths, was caused by carelessness or lack of precaution.

A thorough inspection was made recently of every detail of the Georgia's ordnance by an expert, Commander Schofield. This inspection included every one of the guns, the details of the turret mechanism, the workings of the ammunition hoists, the handling of the guns and mechanism and ammunition by the sailors. It was found that the ship's commpany was efficient at all points, and it was certain that they were following closely the firing regulations in every essential detail.

In the absence of any other plausible explanation officials here give consideration to the theory advanced by some of the Georgia's officers when they came ashore at Boston, that the powder charge of the eight inch gun was fired by a smoldering clot of soot which, floating down from the ship's smoke pipe, entered the open scuttle on top of the turret and alighted directly on the fifty pound bag of smokeless powder in the arms of the loader at the breech of the gun.

Provides New Problem for Navy.

The bag inclosing the powder is made of thin serge stuff, which is rather inflammable. In fact, it is necessary that it should be soft in order to be entirely consumed in the bore of the gun after the charge is fired, otherwise bits of burning cloth might accidentally explode the next charge of powder introduced before the breach of the gun could be closed. Such accidents have occurred in the past, so the bags are purposely made thin and inflammable.

In answer to an inquiry as to whether it is customary to have the scuttle on top of the turret open while target practice is going on, it was said at the department that this is almost a necessity owing to the high temperature in the turret while the guns are consuming rapidly great quantities of smokeless powder with its enormous heat generating power. The opening also affords an avenue of escape in case of an accident in the turret. It is said to be a curious illustration of the irony of fate that the men apparently perished in the Georgia's turret through the means adopted by them to secure their safety.

When asked what additional precaution could be suggested, as the result of this last accident, the officials of the department confessed themselves at a loss at present.

The following telegram from President Roosevelt at Oyster Bay regarding the accident of the battleship Georgia was received at the navy department this afternoon:

"I am inexpressibly shocked and grieved at the dreadful accident on the Georgia and the death of the gallant officers and men. I wish full particulars at the earliest possible date. Let me know the condition of the wounded men. Repeat this to the captain of the Georgia."

List of Dead Reaches Nine.

Boston, Mass., July 16.—The bodies of six of the victims of the explosion on board the battleship Georgia Monday have been claimed by relatives and sent home from the United States naval hospital at Chelsea, and two more bodies will be sent tomorrow. The body of the ninth victim of the disaster, Seaman Edward F. Walsh of Lynn, who died this afternoon, still lies in the naval hospital. Walsh's mother, Mrs. M. Walsh of 28 Seymour avenue, Lynn, and a brother of the seaman were with him when he died. Tomorrow his body will be taken to Lynn for interment.

Of the other twelve men who faced death in the turret it is possible that two, Seaman James P. Thomas of Brooklyn, N. Y., and Louis O. Meese of Cincinnati, may not survive the night. Five others are in a serious condition, with strong hopes that three of them may recover, while the rest of the injured are well on the way to full recovery.

At the head of each cot in the naval hospital stands a bouquet of flowers sent today by Admiral Yamamoto of the Japanese navy, through his aid, Lieut. Commander Naomi Taniguchi.

The body of Lieut. Caspar Goodrich was sent to Stone Church, N. J., Rear Admiral and Mrs. Caspar F. Goodrich accompanying it, and the funeral will be held Thursday. The body of Midshipman Faulkner Goldthwaite was sent to Hopkinsville, Ky., in care of his mother, Mrs. William C. Goldthwaite.

Murderer Gets 99 Year Sentence.

St. Louis, Mo., July 16.—Edward Bergmann, confessed slayer of his aunt, Mrs. Kate Quernheim, was today sentenced to ninety-nine years in the penitentiary. He entered a plea of guilty.

GLIDDENITES STRAY IN RAIN.

Reach Indianapolis After Muddy Trip from South Bend.

FIRST PROTEST IS ENTERED.

Three More Autos Are Withdrawn; Longest Stretch Today.

Automobile club of Buffalo	1,000
Pittsburg Automobile club	1,000
*New York Motor club	965 2-5
Cleveland Automobile club	744 1-5
Westchester Motor club	604
Chicago Automobile club	657
Automobile Club of America	498 1-2
Automobile Club of Detroit	207 1-2

*Car not reported.

[BY A STAFF CORRESPONDENT.]

Indianapolis, Ind., July 16.—[Special.]—The cars of the Glidden-Hower tourists have picturesque resting place tonight. Their great hulks covered with tarpaulins, forty-six of the machines—all that are left of the seventy-four which started from Cleveland a week ago, except for the official cars and noncontestants—are drawn up in a huge semicircle about the Soldiers' monument, in the heart of Indianapolis.

Easy Run from South Bend.

For an hour, early in the run, the cars forged through a drenching rain which made the roads dangerous and nearly caused several accidents.

Nearly a score of the cars left the course near Rochester, Ind., and wandered around through Logansport, the majority of them picking up the course again at Kokomo. With the exception of these trials, however, the mishaps of the day were confined to three cars. Car No. 30, an Autocar entered by H. M. Coale of New York broke one of its wheels early in the run and did not report this afternoon. Car 46, George F. Barr's Aerocar, entered from the Detroit club, was disabled with a broken water pipe and has withdrawn from the run, the Detroit club receiving the car's penalty of 250 points. The Marion runabout, No. 107, entered by H. E. Stutz of the A. A. A., had its hub cup broken fifteen miles out of Indianapolis and has withdrawn from the Hower contest.

First Protest Is Entered.

The first protest entered during the run was announced this afternoon as entered against Packard car No. 44. The protest has been turned over to the committee in charge of the run for investigation. R. D. Chapin of Detroit has withdrawn his Thomas "forty" from the Glidden contest, but will continue to run as a noncontestant. Tomorrow morning tourists will start on the longest run of the trip, 174.2 miles, through Dayton and Springfield, O., to Columbus.

Standing of Contestants.

Standing of the contestants to date is as follows:

PERFECT SCORES.

No.	Car.	Entrant.
3	Pierce Gt. Ar.	R. D. Garden, New York M. C.
9	Thom. Flyer.	L. S. Salzman, Buffalo A. C.
10	Amer. Mors.	F. J. Fardes, St. Louis A. C.
11	Thom. Flyer.	M. Hallowell, Buffalo A. C.
14	Pierce G. Ar.	P. S. Flynn, Pittsburg A. C.
15	Amer. Mors.	Gratiot Cabanna, St. Louis A. C.
17	Pierce G. Ar.	F. S. Dey, Buffalo A. C.
19	Premier	J. W. Moore, A. C. of America.
21	Pierce G. Ar.	T. P. Jones, Pittsburg, A. C.
22	Packard	H. H. Wilkins, Pittsburg A. C.
24	Mitchell	W. M. Lewis, Chicago A. C.
25	Lozier	S. Black, Cleveland A. C.
27	Pierce G. Ar.	A. Kumpf, Buffalo A. C.
28	Gaeth	P. Gaeth, Cleveland A. C.
29	Welch	G. P. Moore, Pittsburg A. C.
31	Walter	E. S. Lee, New York M. C.
32	Oldsmobile	W. J. Howard, New York M. C.
33	Reo	R. M. Owen, A. C. of America.
38	Stod-Dayton.	H. C. Tillotson, Chicago A. C.
39	Berliet	A. N. Jervig, New York M. C.
41	Maxwell	I. C. Kirkham, Westch. M. C.
42	Royal Tour.	R. H. Tucker, Cleveland A. C.
44	Packard	Gus G. Buse, Buffalo A. C.
45	Aerocar	A. M. Robbins, New York M. C.
47	Wh. Steam.	W. C. White, Cleveland A. C.
48	Wh. Steam.	A. J. Scaife, New York M. C.
49	Peerless	C. H. Burmen, Cleveland A. C.
50	Peerless	W. C. Straub, Cleveland A. C.
51	Elmore	J. H. Becker, Cleveland A. C.
54	Haynes	Edward Noble, Chicago A. C.
55	Haynes	F. N. Nutt, Chicago A. C.
100	Pierce Run.	A. E. Hughes, R. I. A. C.
102	Thomas 40.	H. E. Coffin, Detroit A. C.
103	Premier	H. O. Smith, Indianapolis A. C.
104	Stod-Dayton.	G. S. Smith, Quaker City M. C.
108	White	H. K. Sheridan, Cleveland A. C.
110	Pennsylv'a	Wal. Owen, American A. A.

PENALIZATIONS.

No.	Car.	Entrant.	Points.
7	Welch	A. R. Welch, Detroit A. C.	12
23	Shoemaker	H. C. Shoemaker, Clev. A. C.	26
26	Ranier	Mrs. A. Cuneo, New Y. M. C.	4
30	Autocar	H. M. Coale, New Y. M. C.	...
34	Reo	R. L. Lockwood, N. Y. M. C.	22
37	Meteor	A. L. Petersen, Cleve. A. C.	277
43	Acme	J. W. Mears, New Y. M. C.	106
46	Aerocar	G. F. Barr, Detroit A. C.	354
52	Deere	William G. Houck	...
56	Columbia	F. E. Dayton, Chicago A. C.	224
58	Maxwell	L. S. Tyler, Westch. A. C.	8
109	Continental	C. S. Johnston, A. A. A.	59
112	Dragon	J. W. Haynes, Chicago A. C.	12

Nos. 10, 15, 51, and 52 are noncontestants, working for a certificate of performance. Cars numbered 100 or over are contestants for the Hower cup. The rest are in the Glidden contest.

Alabama Solons Elect Bankhead.

Montgomery, Ala., July 16.—Both houses of the legislature today in separate sessions elected former Congressman John H. Bankhead to the United States senate to succeed the late Senator Morgan.

KEY MEN RESTIVE; SMALL IS SILENT.

Word Expected by Telegraphers from President Fails to Reach Chicago.

100 OPERATORS QUIT CITY

Western Union Employes Said to Have Found New Positions; Postal Gives Its Side.

A restless day was passed yesterday by Chicago telegraph operators. Word expected from President Small failed to reach the local union officials, and the uncertainty regarding the situation at San Francisco increased from hour to hour. It was felt that when news did come, it would mean either peace or an immediate walkout in Chicago and other cities.

The failure to receive definite information from President Small was taken as a hopeful sign. The Chicago men seemed to see a chance for peace in the prolongation of conferences between him, Small, and Labor Commissioner Neill.

Hear of Peace Offer.

General Secretary Russell of the operators' union heard a report in the afternoon that the strikers in San Francisco had been called into a special meeting to vote on a proposition from the telegraph companies. There was no confirmation of the rumor, and efforts to communicate with President Small failed.

A stir among local telegraphers was caused by the statement given out at headquarters that between 75 and 100 operators had deserted the offices of the Western Union company in Chicago. The defection was not referred to as a walkout. Union officials asserted that the men had accepted positions on railroads in the southwest, and had left the city to avoid a strike.

Postal Denies Low Wages.

The Postal company yesterday issued a statement denying the charge that its employés in San Francisco were underpaid. Figures from the May pay roll of the coast city were cited in support of the company's assertions. In part the statement said:

"The average wage earned and paid telegraphers who work at the key for the month was $112.32, or at the rate of 44¾ cents per hour. The highest class men drew an average of $131 each for the month. The next grade of telegraphers averaged $115.30 each, and the third class earned an average of $106.83. Five other operators earned an average of $84.05.

"Day men work nine hours; night men work seven and one-half hours, and late night men seven hours. All time worked beyond these hours is "extra" and is paid for at the rate of seven hours for a day."

Operators Attack Statement.

The local operators claim that the Postal's statement is misleading. They say that to earn the sums named by the company men are compelled to work excessively long hours. The officers of the telegraphers' union gave out a statement last night, saying in part:

"All crafts and professions in the Golden Gate city have received substantial increases or bonuses since the earthquake, printers being paid $1 a day bonus, in addition to their salaries, and other trades being equally as well provided for.

"As an illustration of the high cost of living the following table has been submitted by a prominent member of the Frisco telegraphers:

House rent, minimum, per month	$ 30
Groceries, meat, etc.	40
Heat, light, and fuel	10
Laundry	5
Car fare	3
Lunch or dinner	15
Total	$103

"This allows nothing for clothing, doctor's bills, incidentals, or any recreation whatever."

REVELL & CO.

SPECIAL SALE

Mahogany China Cabinets

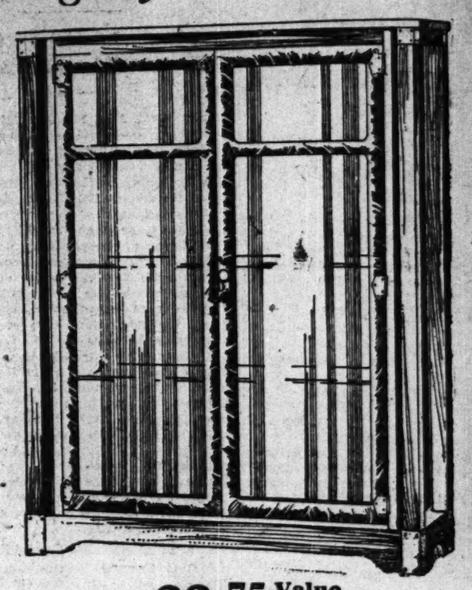

33.75 Value $75.00.

We are making special prices on all mahogany dining room pieces. This China Cabinet stands 5 feet high and is four feet wide. Price 33.75. Value $75.00.

Cor. Wabash-av. and Adams-st.

The only Ham and Bacon with that rich "Hickory Chip" flavor

We say that our MAJESTIC Brand of Hams, Bacon and Lard are the finest in the world, because they really are. The Hams and Bacon are especially selected, and are the pick of the market. They must come up to stringent requirements in order to receive the MAJESTIC brand. They are slow smoked over hickory chips—even and mild cured—tender, firm, and just enough fat with the lean to make them delicious.

MAJESTIC LARD has no equal for its absolute purity. Goes farther than any other brand on the market. Snow white. Government inspected from start to finish. Put up in convenient size tin pails.

ORDER TODAY FOR TOMORROW'S BREAKFAST

And see for yourself that they really are the finest in the world

SCHWARZSCHILD & SULZBERGER CO., U. S. A.

S&S

F. N. Matthews & Co.

50 ADAMS St., just east of State

OUTFITTERS TO WOMEN

July Clearing Sale Continues

Over 600 Suits Must Be Sold Before August 1st

REDUCTIONS RADICAL

Not less than 50 per cent off the price of any suit. Many prices are cut far deeper than that

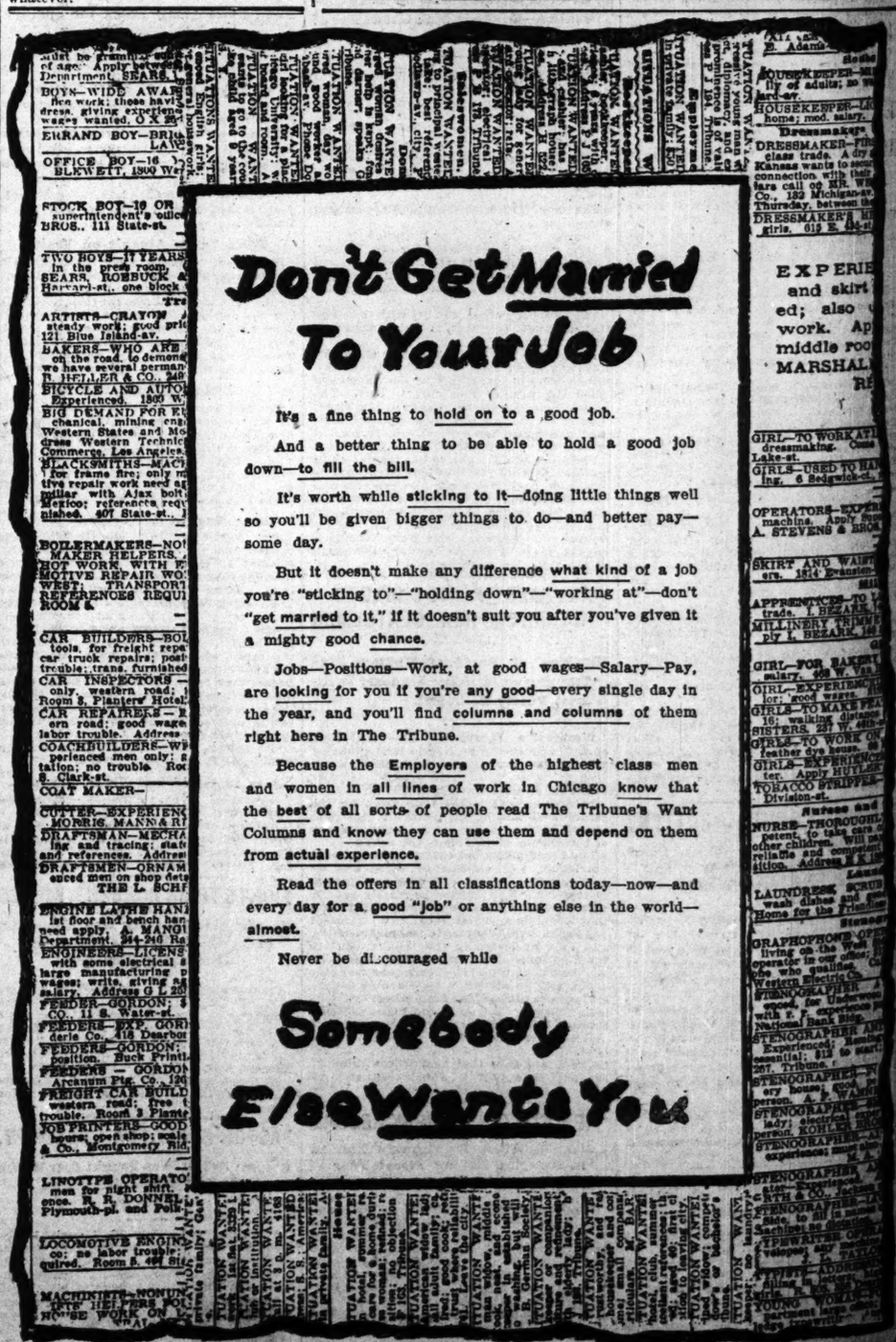

(Copyright 1907 by The Publishers' Publicity Co.)

CONTEST OPENED FOR NOMINATION.

Scott Cowen Hastily Starts for Carroll County "to See About It."

SHURTLEFF PETITION OUT

State Senator Berry Tells Governor He Will Not Be a Candidate.

W. Scott Cowen, chief state grain inspector, reappointed yesterday by Gov. Deneen, packed up some personal belongings last night and departed for Carroll county to "see about it." The fight for the republican nomination for governor has opened in that county between Speaker Edward D. Shurtleff of the house of representatives and Gov. Deneen.

It is carried also into McHenry county, the home of Mr. Shurtleff, where petitions for him made their appearance yesterday, and will spread all over the northern tier of counties, if not over the entire state.

This opens the governorship fight, which from now on will be a contest for organization between the governor and the speaker. All efforts to postpone the entrance of state politics into the field until after the hot weather season have been useless, owing to the governor's forcing the hand of his opponents by starting his organization at work.

Berry Out of the Race.

Almost simultaneously with the "debut" of the Shurtleff people came the "retirement" of another candidate, State Senator Orville F. Berry, who visited the governor during the day at Springfield and announced that he would not be a candidate.

"I am not a candidate for governor," Mr. Berry said after his talk with the governor. "There is nothing to the story that I would be. I believe Gov. Deneen will be renominated without opposition."

Mr. Shurtleff does not say publicly that he authorized the circulation of his petitions in Carroll county or that he is a candidate for governor. Privately he has told his friends that he is and that his formal announcement will come soon.

Mr. Cowen's reappointment was expected. His supremacy in Carroll county is threatened by the Shurtleff movement, and he says that the speaker's candidacy has fallen into the hands of men who always have been fighting the organization there and never have been able to make headway against it. They are the same men who backed Col. Frank O. Lowden when Cowen carried the county for Yates.

At the same time Mr. Cowen is inclined to regard himself as stung because the Shurtleff people got the jump on him in his own county. In every other county the Deneen petitions have been in the field before a rival could enter, and Mr. Cowen was to have set them going there this week.

His great and good friend, Representative T. W. Gillespie, stole a march on him, and knew Mr. Cowen's sudden arising and departing last night.

Shurtleff's Office in Chicago.

Mr. Shurtleff has been practically a resident of Chicago since the legislature took its recess in May. He has law offices in the Title and Trust building, and while his residence is in Marengo his "professional residence" has been Chicago.

It is not a wild conjecture to imagine that he will be the candidate on whom the anti-Deneen element in the local organization will agree as candidate in Chicago against Deneen. In any case there is likely to be a combination of a Chicago man with Shurtleff to manipulate both the city and the rest of the state.

Both Judge McEwen and Corporation Counsel Brundage are willing to take the local end of the arrangement, but neither wishes to do so with the understanding that there is to be a delivery of delegates to Shurtleff or any other downstate candidate.

What is apparent to every downstate republican is disputed by the local men—that is, that the Chicago anti-Deneen candidacy can be only a feeder to the candidacy of some one from outside of Cook county.

Shurtleff will be a strong candidate in northern Illinois and a weak one farther down the state in spite of his wide acquaintance with present and past members of the legislature from all districts.

TRAIN RUNS DOWN CHILD; CREW BRINGS BODY TO CITY.

Coroner to Investigate Killing of Peter Kimmes, Son of Man Employed at Niles Center—Effort to Hide Facts.

The actions of a train crew on the Wisconsin division of the Northwestern railway, who after running over a 3 year old boy, placed him on the train and carried him into Chicago yesterday, will be subjected to scrutiny by Coroner Hoffman this morning.

The child, Peter Kimmes, the son of Cornelius Kimmes, a brickyard laborer in Niles Center, was playing in front of his home, near the Webster station, when he ran upon the tracks in front of a south bound passenger train and was run down. The train was stopped, and when Conductor Leahy and Brakeman Mahoney carried the boy into the train there were no witnesses except the passengers.

When the train reached the Wells Street yards the unconscious child was taken into the station dispensary, where he was kept for two hours. Later the office of John Carroll's son, 208 Wells street, was notified to remove the body.

Two hours later Mr. Kimmes was notified of the death of his child.

All efforts to secure information from employés and officials of the Northwestern were met with declarations of ignorance concerning the accident, and it was not until midnight that the police, notified by Coroner Hoffman, succeeded in getting even a meager report.

FRIENDS DEFEND THE CHAPTER.

Fraternity Officers of Hyde Park High School Say Police Made a Mistake in Naming Members for Disorder.

An investigation was begun yesterday by officers of the Omicron Kappi Pi fraternity into certain circumstances which led to the raiding of the chapter house of the Hyde Park High school at Fifty-seventh street and Kimbark avenue last Thursday night by the police. According to reports, several men and a young girl were arrested in the raid.

The fraternity officers asserted that the police had made a mistake in accrediting the disturbance to the chapter, because the house has been closed for the summer and it was said also that no members of the fraternity were in the place at the time of the raid.

According to the police, the fraternity dance was conducted in a disorderly manner and many complaints were registered by residents in the neighborhood.

Royal League Picnic on Saturday.

The Advisory Council of Illinois, Royal league, will give its sixteenth annual picnic at Santa Fé park Saturday. Thirty events are scheduled to be run, races and baseball games. A special feature will be a "wrestling match between Hackenschmidt, the "giant gripman," and Gus Dorando, the "giant Swede." Hourly trains will leave from the Polk street depot.

All-Expense Vacation Tours

to the scenic first class. Pacific Coast tours of Yellowstone Park tours, passing through Colorado and Utah, going and returning, via different routes. Leave Chicago Aug. 8d personally conducted under auspices of the Tourist Department of the Chicago, Union Pacific and Northwestern Lines, which is a guarantee of the perfection of everything. For itineraries and full information write or call. S. A. Hutchison, Manager, 213 Clark street, Chicago. (Tel. Main 6911.)

School of Domestic Science, 30 State street. Cooking, Sewing, Millinery, Hygiene.

Man and Wife Will Give Church a Piece of Their Mind.

Mr. and Mrs. Walter West.

LIGHTENS THE TAX BURDEN.

Board of Review Cuts Assessments Voluntarily.

FEW FIGURES INCREASED.

Transfer of Illinois Steel Company Bonds Affects Its Total.

The board of review yesterday diminished assessments on the property of a considerable number of corporations and individuals. It appeared to be a propitious day for perspiring taxpayers who had been called in on the suspicion that their assessments were too low only to be surprised in some instances by voluntary reductions by the board.

The Illinois Steel company got off with a valuation of $1,340,000 on property found at 219 La Salle street. This is the sum fixed last year by the assessors and then raised to $4,570,000 by the reviewers following the discovery of a bond issue of $3,180,000. The explanation made for returning to the old figure is that the bonds have been converted into other holdings.

Carnegie Company Has Little.

The Carnegie Steel company, 1101 Rookery building, which paid on $25,000 of personal property last year, was let off on a valuation of $2,830 this year.

The American Can company on all its plants secured a total reduction of valuation of $123,810.

The Crucible Steel Company of America secured confirmation of a reduction from a valuation of $100,000 to $40,000, made by the assessors this year.

Kohn Bros., 192 Jackson boulevard, suffered an increase from the assessors' figures of $245,800 to $800,000.

The Menier Chocolate company, not assessed by the assessors, was given a valuation of $5,000 by the board of review. Carter, Macey & Co., listed with no assessment last year, and assessed on a valuation of $5,000 by the board of review last year, were let off with $2,000 this year.

Final Figures of the Board.

Other work of the board of review is shown in the following table:

	Rev'wers' figures, 1906.	Ass'ors' figures, 1907.	Rev'wers' figures, 1907.
Cudahy Packing Co...	$ 60,000	$ 65,000	$ 65,000
Rittenhouse & Embree Co.	100,000	100,000	100,000
J. S. Ford-Johnson & Co	90,000	100,000	100,000
Gerts, Lumbard & Co., two places	81,220	80,570	80,570
Gould & Co	84,254	77,630	77,630
McDuffie Automobile Co	20,000	16,000	10,000
Keith & Co	50,000 ret.	2,100	4,100
Case Threshing Machine Co.	6,376	n. a.	7,000
Chas. W. Tegetmeyer..	23,000	28,000	22,080
W. R. Grady & Co....	20,000	15,274	15,276
S. Peterson & Co.....	55,000	42,300	42,300
Goldberg Calculating Machine Co.....	24,000	10,000	8,000
W. J. Quan & Co	145,111	124,988	124,988
Jacob Cohn	20,000	8,500	20,000
Thomas Cusack & Co..	10,000	1,200	10,000
S. B. Chapin & Co.....	100,000	100,000	100,000
E. A. Shadd & Co.....	115,972	82,202	82,202
A. G. Becker & Co.....	50,000	60,000	60,000
Spiegel House Furnishing Co	5,000	5,000	5,000
Northwestern Express Metal Co	38,000	26,334	38,000
Goes Printing Press Co.	114,940	120,000	123,697
H. B. Lusch & Co.....	12,000	500	12,000

The assessors are coming across numerous instances where somebody apparently just dropped a cipher in setting down the valuation.

Will Hear "Square Deal League."

The appearance of officers of the International Harvester company before the board of review has been set for next Monday. While the board of review professes itself to be able to handle the case without outside assistance, the press agent for the so-called Square Deal Tax league, composed chiefly of former school board members who were "fired" by Mayor Busse, announced the league has "instituted efforts" to get hold of an alleged agreement for voting purposes, putting the $120,000,000 of stock into the hands of George W. Perkins of New York and Cyrus H. McCormick and Charles Deering of Chicago.

TWO DAYS OLD; WEIGHS 18 LBS.

Son of Chicago Couple Declared to Be One of the Largest Ever Born.

Mrs. Harry Ross, 48 South Halsted street, is the mother of a son who, though but two days old, weighs eighteen and a half pounds and measures exactly 2 feet in height in his bare feet. These measurements were taken a few hours after his birth, and the father, Harry Ross, said yesterday that the boy was getting heavier and taller all the time. He is said to be unusually broad across the shoulders, and Dr. S. Greenspahn, 544 West Fourteenth street, told the father the child was one of the largest at birth he had ever seen or of which he had ever heard. Both mother and child were reported as recovering rapidly yesterday, and Ross declared he had determined to name his youngest Theodore Roosevelt Ross. Before the coming of the latter he already had four boys.

CHURCH TO HEAR ITS FAULTS

Walter West, Denied Pulpit, to Speak Outside in Loud Voice.

HIS WIFE ALSO WILL TALK.

She Makes Various Charges Against Deacons Who Ousted Her.

Moreover, if thy brother shall trespass against thee, go and tell him his fault between thee and him alone: if he shall hear thee, thou hast gained thy brother.—Matt. xviii., 15.

Worshipers who take part in the services at Porter Memorial church this evening probably will be more or less disturbed when this verse, oft repeated and accusing, is wafted through the windows of the church to remind them of recent troubles.

But whether disturbed or not, that is not all to which they will be compelled to listen. Walter West, husband of the woman who was summarily dismissed from the fellowship of the church some days ago, has decided that his wife's side of the story shall be heard.

Yesterday he was informed that he would not be permitted to use the pulpit of the church to make a defense of his wife, so he was compelled to adopt new plans quickly.

"Then the church members shall hear the story from another quarter," said the irate husband.

His Pulpit in Lot Beside Church.

He arranged to take his stand in the lot adjoining the church this evening for the purpose of preaching the sermon to the unwilling ears that will be found behind the windows of the church. Mr. West, who formerly was a Methodist minister, is endowed with strong lungs and he hopes the weather will be such as to preclude the possibility of the windows being closed.

The verse from the book of Matthew will be quoted because it was this verse, according to Mr. West, that was adopted by the church to be followed in all cases where a church member was at fault. His wife never was told of her alleged fault, he says, and cannot correct a wrong of which she knows nothing.

After calling the attention of the church members, and especially that of the Rev. Edward Drew, to this verse sufficiently often to gain their attention, Mr. West will take for the subject of his real sermon the first verse of the third chapter of the second book of Corinthians:

"Do we begin again to commend ourselves or need we, as some others, epistles of commendation to you on letters of commendation from you?"

"I choose this verse because of the anonymous letters in which my wife has been accused of gossiping," said Mr. West.

Mrs. West to Speak.

Mrs. West will take charge of the services in the open air about the time the regular prayer services are over and it is expected that curiosity will draw the church members to the outdoor meeting in sufficient numbers to permit her to make a statement in her own behalf.

"All I want and all I expect is to get a fair hearing and I am going to get it by one means or another," said Mrs. West. "It is evident that neither the pastor nor the deacons desire to give me a hearing, but their wishes will not be permitted to deter me. The action of the church is anything but Christian and we expect to show tomorrow evening that there are two sides to this story."

Mrs. West says that a system of petty graft has been practiced by a certain member of the church, who, when intrusted with a basket of groceries to give to the wife of the janitor, compelled her to work for the food, which had been donated by another.

"Yes, that is only too true," said Mrs. George Meenk, the janitress. "I was sick, but I had to have the food for my six children, as my husband was unable to work regularly."

BREAKS WIFE'S ARM; MOBBED.

Stockyards Laborer, Attacked by His Neighbors, Is Rescued by a City Policeman.

John Kuderna, 31 years old, 4747 Honoré street, a laborer, was rescued last evening by Policeman John J. Farrel from a mob of men and women, who were beating him with clubs and whatever weapons they could lay hands on.

Neighbors of Kuderna, who works at the stockyards, said he attacked his wife, Mary Kuderna, who was nursing a baby 2 months old, and struck her with a chair, breaking her right arm.

The woman's screams attracted the neighbors, who dragged Kuderna from the house and beat him. Mrs. Kuderna was carried to a drug store near by and her injuries were cared for by Dr. Helena Malner.

Hammond Lawyer Named First Judge

Virgil S. Reiter, an attorney of Hammond, was named yesterday as the first judge of the Superior court of Lake county, Ind. The appointment was made by Gov. Hanly of Indiana, in accordance with a law going into effect Aug. 1 creating the court. Heretofore Lake county has been part of a circuit, but beginning the first of next month it will have a court of its own.

To Relieve Headache and Insomnia,
Caused by summer heat, nervousness, or impaired digestion, take Horsford's Acid Phosphate.

CAUSES PANIC IN HOSPITAL

Patient Sent from Eye and Ear Infirmary When Violent.

DELIRIUM DUE TO DRINK.

Denied Admission to Other Institutions and Lands in a Cell.

After creating a mild panic among the 200 inmates of the Illinois Eye and Ear infirmary, Peoria and West Adams streets, last evening, James Carroll, 38 years old, 238 West Forty-fourth street, was refused admittance to the county hospital or the Detention hospital. He was compelled to remain locked in a cell in the Despiaines street station, guarded by a policeman.

Carroll was suffering from delirium tremens during the afternoon, but until the evening he did not become violent. Shortly after 8 o'clock he left his room and ran through the hallways of the second and third floors. Fearing that Carroll would leap from an open window, Miss Marie Peterson, one of the nurses, called Dr. Charles T. Girard. Dr. Girard overpowered Carroll until the police arrived. In the meantime, other inmates had become excited and some attempted to leave the building, but were prevented by other nurses.

When they learned the trouble and that there was no further danger they were quieted. The regulations of both hospitals, Dr. Girard said, were such that patients suffering from alcoholism could not be cared for. Several vain attempts to reach persons in authority at either hospital failed. The assistants said they could not accept the patient unless on orders from their superiors.

The police were indignant at the refusal of the hospital employés to accept Carroll. In many instances, they said, patients of this character are locked in cells in police stations and are found dead simply because they are neglected and not given proper medical attention. Dr. Girard said he did not care to criticise the hospital people, but he said it was peculiar that no preparations were made for caring for this class. Carroll was operated on at the infirmary for a cataract of his right eye last Saturday. He was improving and would be dismissed next Friday. It is believed he is temporarily insane.

POLICE OUT TO SUPPRESS GAMBLING IN CHINATOWN.

Pigtailed Devotees of Fantan and Bungloo Reported Active in South Clark Street and Their Arrest Ordered.

Gambling among the residents of Chinatown has broken forth with all its old time fervor, according to a report made to Chief of Police Shippy yesterday. Detectives of the gambling detail were sent out to corral the games and bring the pigtailed gentlemen of the orient into the Harrison street police station.

Sixty tables of fantan and bungloo have been opened up in the South Clark street district between Van Buren and Polk streets, the chief was told. The games are well guarded and it may take some days for the detectives to ferret them out.

The gambling detail picked up two handbook men during the afternoon, but failed to find that "Jim" O'Leary and "Paddy" Grimes and John F. O'Malley were "wide open," as alleged. "Craps" and roulette and faro were reported on at Grimes' place and the Sennet saloon on North Clark street, owned by Mont Tennes.

The raid on "Pat' O'Malley's saloon at 421 South Clark street Monday furnished much amusement for the gamblers. It leaked out they had provided a number of "dummies" of ultra sporting blood, slightly cooled down by adversity, who were willing to allow themselves a ride in the police wagon for the modest sum of 50 cents. After the raid O'Malley opened up his poolroom again and got some fresh blackboards. There was no cessation of business.

Others of the gamblers have taken to cover until the police flurry blows over. They are the smaller fry who are still wondering whether they will be allowed to remain on the face of the earth or not.

DEATH HER BANKRUPTCY COURT

Hilda Olson Believed to Have Committed Suicide Because Unable to Pay Debts.

Despondency over being unable to pay her debts is believed to have been the motive which prompted Hilda Olson, 23 years old, 1435 Addison street, to kill herself by gas asphyxiation. The young woman was overwhelmed by debts, and on last Friday, the day she is believed to have turned on the gas, she received a letter from a sister at Darien, Wis., asking her to buy two yards of dress goods and send it by mail. She lacked money to buy either goods or postage stamps. She had moved into the flat three weeks ago, buying furniture on the installment plan, intending to conduct a boarding house. A week ago a man boarder, the only one she had, gave up his room and went to Omaha, Neb.

More Officers for Salvation Army.

Sixty probationary officers will receive commissions in the Salvation army at the hands of Col. Charles Miles Thursday evening at the army barracks, 517 West Madison street. The new officers are graduates of the Chicago training colleges for field, rescue, slum, and social work for the army. They will be sent into the western states.

TELEPHONE GIRLS FEEL SAFER NOW.

Policemen Stationed at Doors of Exchanges Keep "Johnnies" at a Distance.

ONLY ONE MAN ARRESTED

Crippled Beggar Is Taken Into Custody for Swearing at the Young Women.

To be a "hello" girl, alone and unprotected, in the streets of Chicago last evening spelled perfect security. It meant that "Johnnies" ventured near at their peril, and it meant that a guardian angel in the shape of a big blue coated policeman could be found a short distance away, alert for any obstacle in the path of his charge.

This was the situation brought about by the order of Chief of Police Shippy to "drive the Johnnies away from the doors of the telephone company's exchanges." Policemen stood at the doors and in the immediate vicinity of each exchange and the mashers evidently found the neighborhood too small to hold them also.

There was but one man in Chicago who, either because of ignorance of the fact that the protecting arm of the law was stretching over phone girls or because of greater bravery than the average man, ventured to cross the path of a telephone operator. This man's name is John Abrams, and his present address is the Harrison street police station.

Street Beggar Annoys Girls.

Abrams, who is a cripple, was seated on the sidewalk in Washington street just west of the Chicago Opera house shortly after 10 o'clock in the evening, when three operators from the "Central" exchange, in the Chicago Title and Trust building, passed him.

"Won't you give a hungry man a nickel?" asked the man.

The girls endeavored to pass him, but he stood in their path and began to swear. The frightened girls turned to run and the cripple was about to follow them when he perceived Policeman Thomas Brady, who had been detailed to guard the girls.

"Didn't know the girls had anybody guarding them, did you?" demanded the policeman, seizing the offender by the collar.

There was a struggle, the man begged for mercy, and a crowd soon congregated, but the patrol wagon was called and the man was bundled into it and hurried to a cell.

"That's the only trouble I've had tonight, and I have been pretty watchful," said Policeman Brady, as he returned to his post before the door of the office building. "The girls here are young, and unless we're watchful there are men mean enough to take advantage of their helplessness."

Escorted to Cars by Policeman.

At the Calumet exchange, which is situated in an alley south of Twenty-second street, between Wabash and Michigan avenues, Policeman John O'Connel had his hands full. At 10 o'clock, when one shift of girls left the exchange, the street was beginning to fill with men of the type that the police are compelled to guard against. An alley in that district is not the best place in the world for a young girl, and all of the operators were glad to avail themselves of the welcome presence of the policeman.

"Just follow me and I will take you to your car. Will you take the surface or the 'L' cars?" the policeman said to the operators as they appeared. Then, swinging his club to the wind, he would lead the way.

No trouble from mashers was experienced by the operators at the "main" exchange, Washington and Franklin streets. Policeman Charles Peterson, who is stationed at that corner, is a veteran at the work of protecting the "hello" girls, having had the safety of the young women of that exchange in charge during the last six months.

Protected by Relatives Also.

When the girls emerged from the building at 10 o'clock in the evening many of them were met at the door by their fathers, brothers, and in some cases by their mothers, who had heard of the dangers from "Johnnies" and mashers.

Policeman Peterson said mashers have given that corner a wide berth since the arrest he made two months ago, after Miss Lillian Hanson, a "main" exchange operator living at 1118 Otto street, had been accosted in Washington street as she was leaving the building. The girl screamed for help and Policeman Peterson caught the masher. He was Frank Johnson, and Justice Eberhart fined him $10 and costs.

"Since that time we have had no trouble at this corner," said the policeman. "Occasionally a suspicious looking individual stops near the building about the time the girls come out. But he makes a short stop if I see him."

Fathers and brothers of the operators at the "North" exchange, 275 East Chicago avenue, also acted as escorts to the girls of that office. Policeman Henry Carroll was on duty there. There was no trouble.

"Where is Mr. Policeman?" many of the girls exclaimed as they stepped out on the sidewalk.

"Don't worry; here I am," said the policeman, politely. "You needn't be afraid of anything. The mashers are scarce in this vicinity."

At the "Monroe" exchange, Sangamon and Monroe streets, Policeman Julius Zimmerman was on duty. All the operators left the office in safety.

INJURY ON THE FOURTH FATAL.

South Chicago Boy Dies as Result of Cannon Cracker's Premature Explosion.

DEATHS TO DATE	105
CHICAGO VICTIMS	11

Walter Szeseck, 13 years old, 8507 Superior avenue, died at his home yesterday of injuries suffered on July 4 when he was burned on the hands and face by the premature explosion of a cannon cracker. The boy was celebrating near his home with several other youths when the accident occurred.

Home Made Explosive Kills.

Holton, Kas., July 16.—[Special.—Paul Swetlick, aged 16, died here yesterday from the effects of a wound inflicted by the explosion of a bicycle pump filled with gunpowder on July 3.

Atlanta Has Boy Victim.

Atlanta, Ga., July 16.—[Special.]—Atlanta furnished a Fourth of July victim today when Joseph Hulsey, aged 13, died from the effects of tetanus, caused by the explosion of a cap in a cheap pistol.

Evanston Aldermen Take a Vacation.

Evanston's city council adjourned last night until Tuesday evening, Sept. 10. Ald. C. B. Congdon of the First ward was chosen to act as mayor pro tempore in case Mayor Paden takes a vacation.

CARBONA
(UNBURNABLE)
Replaces Benzine for all Cleaning Purposes.

Advantage has been taken of the unburnable properties of Carbona to produce
BLACK SATIN POLISH
for stoves and iron. May be applied to hot metal without danger. Makes the most brilliant polish known; a polish that won't come off because not affected by water.
Druggists, Grocers and Department Stores keep all Carbona products: Carbona Cream for furniture, Carbona Black, White and Red Satin polishes for stoves, silver and brass.
CARBONA PRODUCTS CO., 30 William St., N.Y.

BILLIK A CONFESSED FAKIR.

Admits Extorting Money from Mrs. Vrzal by "Charms."

APPARENTLY IS A BIGAMIST.

Tries to Divert Murder Suspicion Against Woman Accuser.

Herman Billik, accused of murdering five members of the Vrzal family, took the witness stand in Judge Barnes' court yesterday, and made a voluble defense of himself. He sought to throw suspicion on Emma Niemann, the married daughter of the Vrzals.

Billik admitted that he was a fake hypnotist, and that his mystical performances were for the purpose of securing money from the credulous.

Instead of a weird creature with an "evil eye" of hypnotic power, and holding mastery over supernatural realms, Billik appeared simply as a much excited man trying to extricate himself from an embarrassing position. Part of the time his excitement and rapid speech made his testimony unintelligible to the court stenographer.

In response to questions put by Assistant State's Attorney Holt, Billik said he was born in Germany, of Bohemian parents; that he married there, but had no children by the marriage. Twenty years ago he left his first wife in Europe and came to this country under the name of Zlajcek. He said he married Mary Cermak, his present wife, in Cleveland, O., after living with her for two years.

Forgets Date of Divorce.

Billik was unable to give the dates of his divorce and second marriage. He was unable to remember the name of the judge who divorced him or of the witnesses who saw him married to Mary Cermak. Billik naïvely told about visits to Chicago and of supporting himself as a fortune teller.

"What is the longest honest job you ever had?" asked Mr. Holt.

"I worked as a tailor for six or seven years and as a butler for a year and a half," said Billik. "I owned a saloon at one time."

Mr. Holt asked him about his relations with a Mrs. Yorks of Cleveland, whose husband died mysteriously and whose life insurance the companies refused to pay without investigation. Billik said he met her in San Francisco, but denied that he ever obtained any money from her or that he told his son, Herman, that he could do so.

As for his charlatanism in Chicago, Billik said he "worked charms" because the Vrzals wanted him to. He said a milkman once took up his residence across the street and thereby caused the Vrzals to fear he would bring bad luck. The milkman went away soon after Billik sprinkled the threshold and made passes over it, but Billik admitted the sprinkling and the passes had nothing to do with the moving. "I did it because they wanted me to," he said.

Attacks Mrs. Niemann's Character.

He attacked the personal character of Emma Niemann and said her parents were "much grieved" by her conduct. Billik otherwise sought to throw discredit on the woman, but the court would not admit the evidence.

Billik said that at no time did he have any intention of leaving his wife and had told the Vrzals that he would merely to quiet their demands for money from him. He described Mary's death and denied the story told by Emma Niemann.

"Emma was not present when Mary died, but was sent for later," he said. "Mary died in my arms. Emma returned later and fainted. I did not pick her up. Tillie, the next to be taken sick, became ill after a visit to the Niemann house. Mrs. Vrzal blamed her sickness to drinking well water."

Billik said Emma Niemann made frequent visits to the Vrzal house during the illnesses of the other children.

Admits Lying to the Vrzals.

"You lied to the Vrzals to get money, didn't you?" Mr. Holt asked.

"O, I had to tell them something," said Billik, shrugging his shoulders.

Of the letter from Mrs. Vrzal to him, introduced by the state as evidence of the conspiracy charge, Billik said:

"I told Mr. Shippy where to get it. I saved it to threaten Mrs. Vrzal with. She always was threatening to make me trouble because of the money I owed her. In the letter she suggested poisoning my mother, and I intended to use it to frighten her with."

Billik said he left French Lick Springs the last of July, 1906, too late to have been able to poison Rosie Vrzal, who died soon afterwards. He said he concealed his presence at the Vrzal home the morning Mrs. Vrzal committed suicide, because he did not want to be a witness.

Dr. Emil Schmidt of Cleveland, O., in whose laboratory the state asserts Billik had access to arsenic, denied that Billik had any such opportunity. Dr. Schmidt said his wife and Billik were brought up in the same family.

Billik's daughter, Edna, who was kept outside the courtroom during her father's testimony, is to be put on the stand today. It is expected that she will impeach the story of Jerry Vrzal.

The Tobey Furniture Company
Wabash Avenue — Washington Street
Interior Decoration
Our decorative service is unique in this: that it is accomplished in co-operation with, and in supplement to, the service of the architect.
Tobey interior decoration is designed to carry out the intentions of the architect—to reflect the spirit of the architecture, to achieve a unity of effects.
We call it *organic decoration.*
If your architect is unacquainted with the service we offer, ask him to investigate it.
We will be pleased to send a representative to confer on plans and furnish any desired information.
(Telephone Central 1796)

REVELL & CO.
DESKS

Our famous Standard Desks are more widely used in public buildings and by large corporations than any other desk manufactured; they are exclusive in design, modern in every way and the best values on the market.
Cor. Adams-st. and Wabash-av.

THE HUB
Henry Clayton

—clearing
sale of travelers' requisites: (Main floor.)
$7.50 for Cowhide Leather Bags, smooth finish, brown color, hand sewed to steel frame, 16, 17 and 18 inch sizes, leather lined, inside pockets, worth $10
$5 for Black Box Calf Bags, 16, 17 and 18 inch sizes, leather lined, hand sewed frames, inside pockets, seamless handle, worth 7.50.
$9 for Genuine Black Walrus Leather Bags, 16, 17 and 18 inch sizes, hand sewed to English steel frame, leather lined, welt seams, 3 inside pockets, worth $12.
3.75 for Cowhide Leather Suit Cases, 24 and 26 inch sizes, steel frame, fancy cloth lined, shirt fold and straps inside, double corners, brass lock, bolts and rivets, worth $5.
4.95 for Cowhide Leather Suit Cases, brown olive color, 24 and 26 inch sizes, linen and leather lined, straps all around outside, cast brass lock, bolts and rivets, worth $7.
$8 for Old Oak Cowhide Leather Suit Cases, 24 and 26 inches long, 7 inches deep, leather lined, shirt fold and straps inside; also has extra wide straps all around outside, sole leather double corners, hand forged brass lock, cast brass bolts and bell rivets, hand sewed leather handle, worth $10.

AWFUL ITCHING BURNING SPOTS
Formed on Legs and Exuded a Watery Matter—Then Spread to Arms—Kept Ankles Bandaged Over a Year Until Skin Was Made Smooth and
TORMENT WAS STOPPED IN 3 DAYS BY CUTICURA
"In December 1905 I had a blood-red spot about as large as a nickel come on my left shin about three inches above the ankle and in about two weeks the same kind of a spot came on the right shin. I did not know but it was poison from some black stockings but my wife said it could not be for she had washed them thoroughly twice. The spots spread until they were some two inches across. Then my shins and under my ankle bones commenced to break out in a fine rash which extended about half way to my knees. The burning and itching were something terrible and later the rash began to exude a watery matter. Finally it went to my elbows and above and below them. I doctored with two doctors but it did no good. I kept my ankles bandaged for over a year. One day a friend of mine said he believed the Cuticura Remedies would help me. I sent for them and in three days after using the Cuticura Remedies there was a complete change. The skin cleared up smooth and the itching stopped. I am still using the Cuticura Remedies for once a week or so, some little spot will break out in a fine rash and commence to itch. But washing with Cuticura Soap and putting on Cuticura Ointment drives it all away. I am seventy-one years old to-day. Geo. N. Westcott, Postmaster. Ceylon, N. Y., Apr. 29, 1907."
FOOT COMFORT
Baths with Cuticura Soap and Anointings with Cuticura.
Soak the feet on retiring in a strong, hot, creamy lather of Cuticura Soap. Dry, and anoint freely with Cuticura Ointment, the great Skin Cure. Bandage lightly in old, soft cotton or linen. For eczemas, inflammations, and chafings of the feet or hands, for redness, roughness, cracks, and fissures, with brittle, shapeless nails, this treatment works wonders. Guaranteed absolutely pure.
Complete External and Internal Treatment for Every Humor of Infants, Children, and Adults consists of Cuticura Soap (25c.) to Cleanse the Skin, Cuticura Ointment (50c.) to Heal the Skin, and Cuticura Resolvent (50c.) (or in the form of Chocolate Coated Pills 25c. per vial of 60) to Purify the Blood. Sold throughout the world. Potter Drug & Chem. Corp., Sole Props., Boston, Mass.
Mailed Free, Cuticura Book on Skin Diseases.

WORMS
"I had for years suffered from what medical men called Dyspepsia and Catarrh of the Stomach. In August I purchased a box of Cascarets and was surprised to find that I "had 'em"—yes—a wiggling, squirming mass left me. Judge our doctor's surprise when I showed him thirty feet, and in another day she remainder (about the same length) of a tapeworm that had been sapping my vitality for years. I have enjoyed the best of health ever since. I trust this testimonial will appeal to other sufferers."
Chas. Blackstock, 1219 Divinity Place, West Philadelphia, Pa.
Best For The Bowels
Cascarets
CANDY CATHARTIC
THEY WORK WHILE YOU SLEEP
Pleasant. Palatable. Potent. Taste Good. Do Good. Never Sicken, Weaken or Gripe. 10c. 25c. 50c. Never sold in bulk. The genuine tablet stamped C C C. Guaranteed to cure or your money back.
Sterling Remedy Co., Chicago or N.Y. 504
ANNUAL SALE, TEN MILLION BOXES

THE TRIBUNE
prints every day in its Help Wanted columns more direct offers of positions than any other Chicago newspaper.

White Sox Win in Thirteenth. Mordecai Brown Rescues the Cubs.

CRIPPLED ISBELL SAVES WHITE SOX

Rheumatic Champ Rises to Heights, Falls to Depths, and Again Soars.

GAME IS ONE OF SPASMS.

Thirteenth Inning Reached Before Contest Is Ended, with Score Three to Two.

BY SY.

"Old Rheumatix" Isbell was responsible for a lot of cold dinners and colder receptions for benedict fans last night when he threw away his crutches, butted into the second game of the New York series, and broke the Sox extra inning hoodoo, although he waited until the unlucky thirteenth to do it. Score 3 to 2.

It is not often it falls to the lot of one man to be a hero, a lobster, and a monarch of the whole south side all in the short space of thirty minutes. But that was Isbell's. Stiffnecked and bent with rheumatism until he resembled Bob Fitzsimmons more than ever, "Issy" broke into the game in the ninth and saved Eel Walsh from a self-inflicted defeat. Then, after practically winning the game, he threw it away by a piece of overconfident baserunning, only to win back his laurels and the victory in the thirteenth session, after Manager Griffith had used up two lusty pitchers right on top of a pair of double headers.

If ever man earned the right to retire on laurels and spend the rest of his life in peace with the cow, the horse, and the dog down on the Wichita farm that man's name is William Francis Isbell.

Sox in Heartbreaking Struggle.

For almost nine innings the world's champions struggled and strained in the hot stockyards sirocco, until they were ready to sweat blood from every pore, without being able to break down the defenses erected in their path by the deliberate Mr. Doyle. Not a run could the Sox score by hook or crook or bit, of which last named they had bagged only a measley four.

It seemed a certainly the Highlanders would be returned victors on the strength of one little blundering run which had been handed them deliberately by Walsh unassisted. That run came off way back in the fifth, when Walsh passed Thomas, after having two strikes and no balls called. There was one out at the time and Doyle was ordered to sacrifice, which he did. Griffith must have had a hunch, for directly after Walsh let fly a pitch so wild it almost bounded into the grandstand, completing the gift run. That was all for New York in nine innings. Four hits were made off Walsh in that time, but not one of them figured in the lonely tally.

Time of Spasms for Fans.

Chicago's last chance began with a fly by Jones to Hoffman; then Donohue worked Doyle for a pass. Right there Isbell butted in and produced more heartaches and joys in half an hour than usually come to one fan's lot in a month. "Jiggs" caught the enemy napping by getting a long lead and stealing second so far there was no chance to throw him out; then Isbell whacked the next ball on a line into left for two bases, scoring Donohue with the run that tied.

From hero to lobster was a short jump, for Issy ruined his reputation almost immediately by trying to steal third and getting caught by an awfully close margin. Then Dougherty cracked a double to right center, on which Isbell could have walked home, even on crutches, and the game ought to have been over. Davis wasted Dougherty's good two bagger by striking out.

Doyle opened the tenth with a single, but Hoffman's bunt forced him, and the rest was easy. Sullivan tried to lead the Sox to victory in the tenth with a beauteous two bagger to left, but Quillin struck out on three bunts. It was bad judgment to make him do it, as the visiting infield was pulling itself all out of shape with every pitch, expecting a bunt, and leaving great holes through which Quillin could have pushed a hit in almost any direction if he had been allowed. Sullivan was trapped on Walsh's grounder, and although he got back to second safely enough, "Blind Tim" Hurst called him out. Hahn forced Walsh, and the side out.

Stockyards Aroma Is Pronounced.

Two terrific flies to Hahn and Jones and a grounder to Davis settled New York in the eleventh, but in their half the Sox made another strong bid. With Jones out, Donohue belted a single over Elberfeld's head. Isbell lined a drive to right which looked good for the game, but Laporte dashed back and pulled it down. Then Donohue stole second again. Doyle feared Dougherty and passed him intentionally, bringing up Davis for the second time where a hit would win. This time George popped a foul to Moriarity.

It was one, two, three for both teams in the twelfth, and so thick was the stockyards aroma it was certain only one more round could be played.

Realizing this, "Griff's" men went out and apparently won the game in their half with two awful soaks at the ball, one of which netted Chase a two bagger and the other Williams a triple, and Chase a run.

Then, when every one thought the Sox were licked and the extra inning kibosh still in existence, the champs brought back the departing throng to watch them smash that kibosh. Hahn was first up and hit sharply to Elberfeld. The shortstopper fumbled, grabbed up the ball, then fumbled again in his haste, and Eddie was safe. Jones made one effort to bunt, saw the enemy's infield draw itself out of position, then switched the game by pushing a little hit over third base. Conroy slipped and fell as he got the ball, letting Hahn romp to third and Jones to second.

Foxy Move Avails Not.

There was nobody out, a tie was certain, and victory within reach again. Orth, who had taken the place of the exhausted Doyle in the twelfth, gave Donohue two bad balls, then was ordered to pass him rather than put them over straight. That filled the bases and made possible a double play by way of the plate. It was a foxy move, all right, but the enemy reckoned without Isbell. Once more the bowed cripple faced the fire with the memory of the unprintable things which had been said to him after the ninth still ranking in his soul. The infield was right on top of the plate itching for that grounder which was to force Hahn at home and pull Orth out of the hole with a double play. Nixy, and likewise thrice nit. Isbell tapped the ball on the nose straight out past Orth, between Elberfeld and Williams, both of whom made desperate efforts to arrest it. Hahn scored and behind him came tearing Jones, who raced to the plate with the winning run before Hoffman's throw was half way there. Score:

CHICAGO.

	AB	R	BH	TB	BB	SH	SB	PO	A	E
Hahn, rf	6	1	2	2	0	0	0	2	0	0
Jones, cf	5	1	1	1	2	0	1	0	0	0
Donohue, 1b	4	1	1	1	2	0	1	9	1	0
Rohe, 2b	3	0	0	0	0	0	0	2	2	0
Isbell, 2b	2	0	2	3	0	0	0	1	1	0
Dougherty, lf	4	0	1	1	0	0	0	2	0	0
Davis, ss	5	0	1	1	0	0	0	2	3	0
Sullivan, c	5	0	2	3	0	0	0	4	1	0
Quillin, 3b	5	0	0	0	0	0	0	1	3	0
Walsh, p	5	0	0	0	0	0	0	3	3	0
Totals	43	3	10	14	5	1	2	29	29	3

NEW YORK.

	AB	R	BH	TB	BB	SH	SB	PO	A	E
Hoffman, cf	6	0	0	0	0	0	0	4	0	0
Chase, 1b	6	1	2	3	0	0	0	4	0	0
Elberfeld, ss	6	0	2	2	0	0	0	4	3	0
Williams, 3b	4	1	1	3	0	0	0	4	3	0
Laporte, rf	6	0	0	0	0	0	0	3	0	0
Moriarity, 3b	4	0	1	1	0	0	1	2	2	0
Conroy, lf	5	0	0	0	0	0	0	4	0	0
Thomas, c	3	0	1	0	2	0	0	8	1	0
Doyle, p	2	0	1	1	0	0	0	1	0	0
Orth, p	1	0	0	0	0	0	0	0	0	0
Totals	44	2	7	10	2	0	0	*36	15	1

*Winning run scored with none out.

New York	0	0	0	0	1	0	0	0	0	0	1—2
Chicago	0	0	0	0	0	0	0	0	1	0	2—3

Two base hits—Isbell, Dougherty, Sullivan, Chase, Jones. Three base hit—Williams. Struck out—By Walsh: Hoffman [2], Williams, Conroy; by Doyle: Rohe, Davis [2], Sullivan, Quillin [2]. Hits—Off Doyle, 8 in 11 innings; off Orth, 2 in 2 innings. Double play—Rohe Davis-Donohue. Hit by pitcher—Hoffman. Wild pitches—Walsh [2]. Time—2:47. Umpires—Connolly and Hurst.

STANDING OF THE CLUBS.

AMERICAN LEAGUE.	W.	L.	Pct.	NATIONAL LEAGUE.	W.	L.	Pct.
CHICAGO	51	26	.662	CHICAGO	54	30	.744
Cleveland	47	31	.603	New York	46	28	.622
Detroit	42	31	.575	Pittsburg	45	30	.600
Philadelphia	43	32	.573	Philadelphia	42	33	.560
New York	34	39	.466	Boston	33	41	.446
St. Louis	31	47	.397	Brooklyn	33	45	.423
Boston	29	47	.382	Cincinnati	31	47	.397
Washington	24	48	.333	St. Louis	19	63	.232

Yesterday's Results.

AMERICAN LEAGUE.

Chicago, 3; New York 2 [thirteen innings].
Detroit, 3; Washington, 0 [first game].
Washington, 6; Detroit, 1 [second game].
Philadelphia, 5; Cleveland, 2.
St. Louis, 6; Boston, 3.

NATIONAL LEAGUE.

Chicago, 4; Boston, 3.
Pittsburg, 6; New York, 2.
Philadelphia, 7; Cincinnati, 4.
Brooklyn, 3; St. Louis, 2.

Games Today.

AMERICAN LEAGUE.	NATIONAL LEAGUE.
New York at Chicago [two games].	Chicago at Boston.
Boston at St. Louis.	Pittsburg at New York.
Washington at Detroit.	St. Louis at Brooklyn [two games].
Phila'phia at Cleveland.	Cincinnati at Phil'phia.

CUBS WIN, THANKS TO BROWN

Mordecai Comes to Rescue When Champions Are in Bad Way.

RESULT IS A 4 TO 3 SCORE.

Pfiester Is Supplanted on the Slab After a Wild Heave in the Eighth.

BY CHARLES DRYDEN.

Boston, Mass., July 16.—[Special.]—Thanks to Mr. Brown of Terre Haute, our ever ready reserve, the Cubs managed to keep their noses above water in the opening fracas with the dry cleaned athletes. Poor Jack Pfiester did his disappearing act in the eighth round, and we walloped the enemy, 4 to 3.

Until he sailed the ball into the bleachers, allowing Tenney a home run, the unlucky Pfiester was doing first rate. He had held the heavy boys to three loose singles in seven rounds, and the Cubs, with Capt. Chance in command, were leading by a score of 4 to 1. But in the eighth Tenney dumped the ball in front of the plate and made the circuit on the heave into the bleachers. Two singles and Schulte's gargle scored the second tally before the band was out. Thereupon our ever ready reserve waded into the going.

Brown must feel like a beef stew in a short order restaurant these hot and gummy July days. They keep him warmed up all the time, which is a good thing. The Terre Haute demon was bubbling behind the stand when the southpaw got into trouble, and it was but the work of a moment for gallant Mordecai to rescue him. Our fingerless phenom used the pivot ball and fanned the first man. The next two were easy. In the ninth the enemy recognized a master mechanic was on the slab and passed away like summer clouds.

Lindaman's Spit Ball Peters Out.

Lindaman was a hot proposition, so hot his shirt almost melted off. He lost so much moisture through the pores that his spit ball sort of petered out at the finish. The Cubs rammed him ten times. Two doubles by Evers and Schulte's triple put the champions into the running after the foe had taken the start in the opening round. Pfiester pitched a fine game until his home run chuck in the eighth. All five hits were made off the southpaw. Nobody dares swat our ever ready reserve. That is not what he is sent in for.

An unbroken round of gayety has attended the Cubs on their present tour, and the end is not in sight. New York has yet to celebrate in our honor. First they came near a riot at Brooklyn, which attracted the notice of the civilized world. Next we hobnobbed with five Elks at Philadelphia, supposed to be the deadest town on the map. The hilarity there was loud enough to wake up the ossified kings of Egypt. The Cubs survived that blowout, and now comes reaction. This morning we butted into the state association of undertakers, holding a convention at Copley Square hotel. The feverish jollity of funeral directors was something to worry the Cubs. In the morning the delegates paraded the main streets carrying on a pole large floral pillows with the inscription, "Asleep," done in forget-me-knots.

Keg of Coffin Varnish Tapped.

The evening program was on the social order. The president of the association tapped a keg of coffin varnish in parlor A and invited the athletes to partake. One of the genial undertakers offered Jack Taylor a job driving a hearse at Chelsea, Mass., during the winter months. Looks good to Jack.

The hot weather must have made the athletes dopey, as they were more than two hours playing the game. Our fellows did some funny stunts on the bases, Sheckard being caught napping twice. He introduced the first of his sleeping beauty pictures in the opener. After Slagle went out the late captain singled and was nipped off the bag by the pitcher. Schulte fanned. Bridwell opened with a hit and Tenney bunted. Moran's throw hit the runner and glanced into right field. Schulte threw Tenney out trying for second. Brain's safety tallied Bridwell. Beaumont forced Brain and Flaherty was easy for Evers.

Vapor Float Mows Down Cubs.

Capt. Chance proceeded to tie the score in the second. The leader drew a pass and stole the next base. Steiney popped a foul to Needham and Tinker fanned. A double by Evers scored Chance and Moran struck out. Lindaman's vapor float was mowing down the Cubs at a terrible rate. He whiffed Pfiester in the third. Slagle singled and was killed trying for second. Sheckard got hit with the ball and again Lindaman threw his hook into him at first base. Schulte's dandy triple opened the fourth. While Chance was striking out, a wild pitch counted Schulte. After Steiney filed, Tinker broke off a single and Evers skied to right.

By using a lot of athletes the Cubs realized two runs in the seventh. Tinker walked, got a good toe start, and scored on Evers' double to right. Moran singled. Pfiester bunted to Lindaman and was saved by a wide throw to first. Slagle fouled Brain and Sheckard's out brought in Evers. Schulte lined to third.

In the eighth Pfiester made a home run throw into the bleachers of Tenney's grounder. Brain singled. Schulte fumbled Beaumont's offering, on which Brain scored and Beau. reached second. Brown relieved the south paw and fanned Flaherty for the first out. Burke popped to Evers and Ritchey was thrown out by Tinker.

End Is Quickly Reached.

In the ninth Needham was easy for Steiney. Randall batted for the pitcher and struck out. Bridwell bumped to third, and the game was over. Score:

CHICAGO.

	AB	R	BH	TB	BB	SH	SB	PO	A	E
Slagle, cf	5	0	2	2	0	0	0	0	0	0
Sheckard, lf	3	0	1	1	0	0	0	0	0	0
Schulte, rf	3	1	1	3	0	0	0	0	1	1
Chance, 1b	3	1	1	1	1	0	1	11	0	0
Steinfeldt, 3b	4	0	0	0	0	0	0	1	3	0
Tinker, ss	3	1	1	1	1	0	1	3	2	1
Evers, 2b	4	1	1	1	0	0	0	4	5	0
Moran, c	4	0	1	1	0	0	0	7	0	1
Pfiester, p	2	0	0	0	0	0	1	0	3	1
Brown, p	1	0	0	0	0	0	0	0	0	0
Totals	32	4	10	14	2	1	4	27	14	4

BOSTON.

	AB	R	BH	TB	BB	SH	SB	PO	A	E
Bridwell, ss	5	1	1	1	0	0	0	2	1	0
Tenney, 1b	2	1	0	0	1	1	0	5	0	0
Brain, 3b	4	1	2	2	0	0	0	1	2	0
Beaumont, cf	3	0	1	1	0	1	0	3	1	0
Flaherty, lf	4	0	0	0	0	0	1	2	0	0
Burke, rf	4	0	0	0	0	0	0	1	0	0
Ritcher, 2b	4	0	0	0	0	0	0	4	2	0
Needham, c	3	0	1	1	0	0	0	8	2	0
Lindaman, p	3	0	0	0	0	0	0	0	5	1
*Randall	1	0	0	0	0	0	0	0	0	0
Totals	33	3	5	5	2	2	1	27	11	1

*Batted for Lindaman in ninth.

Chicago	0	1	0	0	0	0	0	1	0	2	0—4
Boston	0	0	0	0	0	0	0	0	0	2	0—3

Two base hits—Evers[2]. Three base hit—Schulte. Struck out—By Lindaman, 6; by Pfiester, 4; by Brown, 2. Bases on balls—Off Lindaman, 2; off Pfiester, 2. Left on bases—Chicago, 6; Boston, 7. Hit by pitcher—Sheckard, Schulte. Wild pitch—Lindaman. Time—2:07. Umpire—Johnstone. Attendance—3,304.

STANDING OF THE CLUBS. (NO. 2.)

PASSES GIVE PIRATES THE GAME

Ames Issues Nine Free Tickets and Pittsburg Beats Giants Easily by a Score of Six to Two.

New York, July 16.—Ames pitched a weak game against Pittsburg today, and New York was beaten, 6 to 2. Ames gave nine men bases on balls before he was taken out. Bresnahan played first in Hannifan's place. Score:

Pittsburg.	R	H	P	A	E	New York.	R	H	P	A	E
And'rson, rf	1	0	0	0	0	Shannon, lf	0	0	3	0	0
Leach, cf	1	2	1	0	0	Browne, rf	0	0	0	0	0
Clarke, lf	0	0	1	0	0	Devlin, 3b	1	1	1	2	0
Wagner, ss	2	2	3	2	0	Seymo'r, cf	1	1	2	0	0
Ab'chio, 2b	1	0	1	4	0	Bresn'n, 1b	0	0	11	1	0
Nealon, 1b	0	1	15	0	0	Dahlen, ss	0	0	2	3	0
Storke, 3b	0	0	0	1	0	Strang, 2b	0	1	2	4	0
Gibson, c	1	2	6	2	0	Bow'm'n, c	0	0	7	2	0
Camnitz, p	0	0	0	3	0	Ames, p	0	0	0	0	0
						Taylor, p	0	0	0	1	0
Totals	6	7	27	12	0	Totals	2	3	27	13	0

Pittsburg	0	1	1	1	0	0	3	0	0	—6
New York	0	0	0	0	0	0	2	0	0	—2

Two base hits—Gibson, Wagner, Seymour. Three base hit—Leach. Hits—Off Ames, 7 in 8 innings. Sacrifice hits—Abbatiechio, Browne. Stolen bases—Anderson, Leach, Wagner. Bases on balls—Off Ames, 9; off Camnitz, 3. Struck out—By Ames, 6; by Camnitz, 5. Passed ball—Bowerman. Wild pitch—Ames. Time—1:50. Umpires—O'Day and Emslie.

Philadelphia, 7; Cincinnati, 4.

Philadelphia, Pa., July 16.—Philadelphia defeated Cincinnati today in a long drawn out game. Weimer and Brown were both hit hard and were replaced by Mason and Richie. Score:

Cincinnati.	R	H	P	A	E	Philadelp'a.	R	H	P	A	E
Huggins, 2b	1	3	2	2	0	Thomas, cf	1	1	6	1	0
Ebert, ss	0	1	3	2	1	Knabe, 2b	0	2	1	3	0
Mitchell, rf	2	2	1	1	0	Titus, rf	1	2	0	0	0
McLean, c	0	1	2	1	1	Magee, lf	1	0	1	0	0
Ganzel, 1b	0	2	6	1	0	Courtney, ss	2	0	1	1	1
Kruger, cf	1	1	0	0	0	Knebel, 3b	1	1	2	1	0
Mowrey, 3b	0	1	1	0	0	Jack'ch, 1b	0	1	7	0	0
Odwell, lf	0	1	6	0	0	Doolin, c	0	0	1	7	1
Weimer, p	0	1	2	3	0	Brown, p	0	0	0	1	0
Mason, p	0	0	0	1	0	Richie, p	0	1	0	2	0
*Davis	0	0	0	0	0						
Totals	4	11	24	11	1	Totals	7	10	27	8	2

*Batted for Mason in the ninth.

Cincinnati	0	1	1	0	0	0	0	1	1	—4	
Philadelphia	0	3	1	0	0	2	0	1	*—	7	

Two base hits—Ganzel, Courtney [2], Knabe, Doolin. Three base hit—Titus. Home run—Mitchell. Hits—Off Brown 5 in 3 1-3 innings; off Richie, 6 in 2-3 innings; off Weimer, 8 in 6 innings; off Mason, 2 in 2 innings. Stolen base—Knabe. Double play—Thomas-Grant. Bases on balls—Off Brown, 2; off Weimer, 4; off Mason, 3. Hit by pitcher—By Brown, 1. Struck out—By Brown, 2; by Richie, 2; by Mason, 1. Time—2:10. Umpires—Emslie and Carpenter.

Brooklyn, 8; St. Louis, 2.

Brooklyn, N. Y., July 16.—The opening game of the series between the St. Louis and the local team here today resulted in the defeat of th visitors. Lumley, after an absence of nearly two weeks, resumed his place in right field for the Brooklyns. Bell held the visiting batsmen to five hits, but the support given him was not nearly so clever as that which Karger received. Score:

St. Louis.	R	H	P	A	E	Brooklyn.	R	H	P	A	E
Byrne, 3b	0	0	0	4	0	Alper'an, 2b	0	0	4	3	1
Barry, rf	0	0	1	0	0	Casey, 3b	1	1	0	1	0
Konetc'y, 1b	1	0	6	0	0	Lumley, rf	0	1	0	0	0
Burnett, cf	0	1	3	0	0	Batch, lf	0	1	0	0	0
Holly, ss	0	1	3	3	0	Jordan, 1b	0	1	11	0	0
Murray, lf	0	0	3	1	0	Maloney, cf	2	1	3	0	0
Hoste'r, 2b	1	1	3	2	0	Lewis, ss	0	1	1	2	1
Marshall, c	1	1	5	1	1	Ritter, c	0	1	8	1	1
Karger, p	0	0	0	1	0	Bell, p	0	0	0	7	0
Totals	2	5	24	12	1	Totals	3	7	27	14	3

St. Louis	0	0	1	0	1	0	0	0	0	—2
Brooklyn	1	1	0	1	0	0	0	0	*—	3

Two base hit—Holly. Three base hit—Marshall. Stolen base—Murray [2], Maloney [2]. Bases on balls—Off Bell, 2. Struck out—By Bell, 3; by Karger, 4. Time—1:20. Umpire—Klem.

NOTES OF THE WHITE SOX AND CUBS.

CUBS.

A feature of the game was the foul ball Pat Moran's brother muffed in the grand stand. He is not in the same class with Pat.

A large parcel of Pat Moran's relatives came on from Fitchburg to see Pat cross bats with the dry cleaned athletes of this town.

Pat Flaherty collided with the fence capturing Tinker's fly in the eighth. The athlete jarred his cap off, but hung on to the ball.

Jim Sheckard formally surrendered the shoulder straps to Cap Chance, who is back on the job, leading the Cubs with his usual dash and spirit.

Kling's pool thumb is well on the road to recovery from the crack it got at Philadelphia. John expects to play in one game of the present series.

Charley Williams and Lundgren stopped off at North Attleboro, Mass., to attend a monster clambake in honor of Williams, who used to live there.

At a downtown baseball office Murphy tied a tag to his old straw hat, offering a pass to the finder if the hat showed up at the ball park. When the gate opened there was a boy on hand to claim the reward.

CLOSE CALL FOR A WHITEWASH.

Cleveland's Rally in Ninth Saves Shutout but Not Defeat, Philadelphias Winning, Three to Two.

Cleveland, O., July 16.—Philadelphia defeated Cleveland today. Cleveland could not bunch hits until the ninth, when Stovall made a home run with Hinchman on first. The squeeze play and Joss' error gave Philadelphia two in the second and Davis' triple another in the eighth. Score:

Cleveland.	R	H	P	A	E	Phila.	R	H	P	A	E
Deleh'ty, rf	0	1	2	0	1	Hartsel, lf	0	0	3	0	0
Bradley, 3b	0	1	1	1	0	Nichols, ss	1	2	1	1	0
Turner, ss	0	1	2	3	0	Seybold, rf	0	2	1	0	0
Flick, rf	0	1	1	0	0	Davis, 1b	1	1	10	0	0
Clarke, c	0	0	4	0	0	Murphy, 2b	0	0	3	4	0
Hinch'n, lf	1	1	2	0	0	Oldring, cf	1	1	1	0	0
O'Brien, 2b	0	0	1	6	0	Collins, 3b	1	3*	2	5	1
Stovall, 1b	1	2	14	0	0	Powers, c	0	0	5	3	0
Joss, p	0	0	0	3	1	Plank, p	0	0	0	2	0
Bemis, c	0	1	0	0	0						
*Wakefield	0	0	0	0	0						
Totals	2	9	27	15	3	Totals	3	7	27	15	1

*Batted for O'Brien in ninth.

Cleveland	0	0	0	0	0	0	0	2	—2	
Philadelphia	0	2	0	0	0	0	1	0	—3	

Two base hit—Stovall. Three base hit—Davis. Home run—Stovall. Stolen bases—Collins. Bases on balls—Off Joss, 2; off Plank, 2. Struck out—By Joss, 3; by Plank, 4. Time—2:00. Umpires—Stafford and Sheridan.

St. Louis, 6; Boston, 3.

St. Louis, Mo., July 16.—St. Louis defeated Boston with ease today, 6 to 3. Glaze was batted out of the box in the fourth inning. Score:

St. Louis.	R	H	P	A	E	Boston.	R	H	P	A	E
Niles, 2b	1	1	3	4	0	Barrett, lf	0	0	2	1	0
Hemphill, cf	1	2	3	0	0	Sullivan, cf	1	1	1	0	0
Stone, lf	0	0	0	0	0	Congalton, rf	1	1	1	0	0
Pick'ring, rf	1	2	0	0	0	Unglaub, 1b	0	1	6	0	0
Wallace, ss	1	1	1	2	0	Ferris, 2b	0	1	3	4	1
Yeager, 3b	1	1	2	1	0	Grimsh'w, ss	0	0	2	0	0
Jones, 1b	1	2	11	1	0	Knight, 3b	1	1	1	3	0
Stevens, c	0	0	7	3	0	Shaw, c	0	1	5	2	2
Howell, p	0	2	1	1	0	Glaze, p	0	0	0	1	0
						Oberlin, p	0	0	0	1	0
Totals	6	11	27	13	0	Totals	3	6	24	9	3

St. Louis	1	0	2	2	0	0	0	*—	6	
Boston	1	0	0	0	1	1	0	0	—3	

Two base hits—Sullivan, Knight. Three base hit—Yeager. Hits—Off Glaze, 7 in 4 innings. Sacrifice hit—Pfannehill. Stolen bases—Hemphill, Pickering, Stone, Jones. Double play—Wallace-Niles-Jones. Bases on balls—Off Glaze, 1; off Powell, 4; off Oberlin, 4. Struck out—By Glaze, 2; by Howell, 7; by Oberlin, 1. Passed ball—Stevens. Umpire—O'Loughlin.

Miscellaneous Games.

Portland [Ind.], 4; Richmond, 1.
Monmouth, 2; Sherrard, 0.
Galena, 5; Mount Carroll, 1.
Frankfort [Ind.], 5; Kokomo, 6.
Nebraska Indians, 15; Rushylvania [O], 3.
Paris, 5; Mattoon, 0.
Mowequa [Ill.] Fats, 6; Leans, 5.
Maquoketa [Ia.], 7; Dubuque Athletics, 0.

FORSTALL BEATS ROSS AT TENNIS.

Excellent Playing Marks the State Tournament at the Aztec Courts.

MISS NEELY SCORES TWO.

Celebrates Her Return by Defeating the Misses McConnell and Phillips.

BY J. E. RICKER JR.

It was a triumph of the Aztec club over Kenwood and Northwestern university over Chicago when James J. Forstall defeated Allan Ross in their fourth round match in the Illinois state tournament yesterday. But more important than that is the fact that by defeating Ross Forstall sprang the biggest surprise of the tennis year and put out of the running the one man considered certain of a place in the final round.

In the first set Forstall soon proved that he was up to his best form by holding aces even, point for point, until "four all" was called. Then, playing magnificent tennis, he won the next game, taking the lead at 5—4. The next game was hard fought and at one time Forstall led at 40—15, but Ross managed to pull the game out and won the first set, 7—4.

Plays Finest Kind of Tennis.

The next set Forstall, playing as good tennis as was ever seen on the Aztec courts, ran away from the Kenwood man rapidly, and by means of the most accurate kind of drives passed Ross almost at will, winning the set 6—0.

The third and final set was largely a repetition of the second, with the exception that Ross managed to capture three games.

The three other favorites, C. S. Peters, Walter T. Hayes, and Carr Neel, won their matches in easy style. The defeat of Gardner by Peters was a surprise.

In the women's singles Miss Carrie Neely celebrated her return to the west by winning two matches in fairly easy style.

Mrs. Robert Williams of the Aztec club won her way into the finals by defeating Miss Louise Marshall, Bryn Mawr champion, 6—4, 3—6, 6—0.

The first round in men's consolations was also played.

Summaries of the Play.

MEN'S SINGLES—FOURTH ROUND.

J. F. Bailey beat Harry Waldo, 6—1, 6—3.
Carr Neel beat Charles Kirk, 6—1, 6—3.
W. T. Hayes beat J. B. Ricker Jr., 6—3, 6—1.
Buell McKeever beat Goodbody, 4—6, 7—5, 6—4.
A. O. Lee beat H. P. Castle, 6—1, 2—6, 6—0.
J. J. Forstall beat Allan Ross, 7—5, 6—4, 6—4.
R. D. Kellogg beat F. S. Headley, 6—4, 6—4.
C. S. Peters beat Paul Gardner, 6—4, 6—1.

MEN'S DOUBLES—SECOND ROUND.

Champlin and McKeever beat Burford and Ricker, 11—9, 6—3, 6—1.
Collins and Neel beat Henry and Lynch, 6—4, 6—2, 6—1.
Byford and Gardner beat Balmer brothers, 6—4, 6—3, 6—2.

WOMEN'S SINGLES—FIRST ROUND.

Miss C. B. Neely beat Miss Katherine McConnell, 6—2, 6—1.

SECOND ROUND.

Miss Neely beat Miss Louise Phillips, 6—2, 6—1.
Miss Mabel Lee beat Miss Helen Bullis, 6—1, 6—0.
Miss Louise Marshall beat Miss Bell, 6—1, 6—4.
Mrs. Williams beat Miss Winn, 6—1, 6—1.

SEMI-FINAL ROUND.

Mrs. Robert Williams beat Miss Louise Marshall, 6—4, 3—6, 6—0.

Postpone Wrestling Match.

Terre Haute, Ind., July 16.—[Special.]

Cubs.

ALL BEATS S AT TENNIS.

Playing Marks the ournament at the ztec Courts.

ELY SCORES TWO.

Her Return by Defeat- Misses McConnell nd Phillips.

E. RICKER JR.

umph of the Aztec club over Northwestern university over James J. Forstall defeated their fourth round match in te tournament yesterday. But t than that is the fact that by Forstall sprang the biggest e tennis year and put out of one man considered certain of inal round.

t Forstall soon proved that he est form by holding Cons even, , until "four all" was called. magnificent tennis, he won the ing the lead at 5—4. The next rd fought and at one time 40—15, but Ross managed to ut and won the first set, 7—5.

inest Kind of Tennis.

Forstall, playing as good ten- seen on the Aztec courts, ran Kenwood man rapidly, and by most accurate kind of drives almost at will, winning the set

d final set was largely a repeti- cond, with the exception that to capture three games. ther favorites, S. Peters, yes, and Carr Neel, won their sy style. The defeat of Gard- was a surprise. n's singles Miss Carrie Neely return to the west by winning n fairly easy style.

Williams of the Aztec club into the finals by defeating Miss all, Bryn Mawr champion, 6—4,

und in men's consolations was

maries of the Play.

INGLES—FOURTH ROUND. at Harry Waldo, 6—1, 6—3. t Charles Kirk, 6—1, 6—3. beat J. E. Ricker Jr., 6—2, 6—1. er beat Goodbody, 4—6, 7—5, 6—2. H. P. Castle, 6—1, 2—0, 6—0. beat Allan Ross, 5—7, 6—0, 8—6. beat F. S. Headley, 8—6, 6—2. at Paul Gardiner, 6—4, 6—3.

OUBLES—SECOND ROUND. McKeever beat Burford and Riche 6—1 Keel beat Henry and Lynch, 6—3, ardiner beat Balmer brothers, 6—3,

SINGLES—FIRST ROUND. ely beat Miss Katherine McConnell,

SECOND ROUND. at Miss Louise Phillips, 6—2, 6—4. Lee beat Miss, Helen Sullivan

Marshall beat Miss Bell, 6—1, 6—4. beat Miss Winn, 6—1, 6—1.

EMI-FINAL ROUND. Williams beat Miss Louise Marshall.

me Wrestling Match.

Ind., July 16.—[Special.]—The Frank Gotch and Pearson has been next week, when the harness races

TION URS A AND SH HICAGO: ME..$21.00 H....$21.00

RSIONS Railroad OSITION er 30 at extremely low returning same route, ORK AND BOSTON, nd, Washington, Balti- a Falls and numerous

ND RETURN $23.65 adelphia and New York. RETURN, via Mer- e, including meals and Stop-over at Wash- usive, valid for return District Passenger Agent.

Harness Sport at Libertyville. New Nine Furlong Record. Golf.

RACE IS BATTLE OF THE DRIVERS.

Desperate Five Heat Contest in 2:13 Pace at Libertyville Track.

HONORS ARE WITH GEERS.

Veteran Reinsman Wins with Dan S. When His Tired Horse Seemed Done.

BY HENRY TEN EYCK WHITE.

There was a desperate battle of five heats for the $5,000 purse given the 2:13 pacers at Libertyville yesterday, three of the best drivers in the land—Geers, McDonald, and Murphy—behind Dan S., Hidalgo, and Leland Onward furnishing the fireworks, victory finally going to roost with Gears and his tired racer that, after winning two heats, failed so lamentably he seemed out of the contest for good.

Before the start it was figured by the wise ones that Hidalgo, at present the best backed horse in the Chamber of Commerce race at Detroit next week, ought to win handily, as he was credited with a porkout mile that made him look like a sure 2:05 horse in a race. He sold for $18 against $20 for the field in pools in which he brought $15, Dan S. $10, and the field, consisting of, Leland Onward Tommy Grattan, Jim Daly, and Kingpin, $5. The start and was snapped up by some wise folk, who came up from Cleveland, where Leland Onward was trained, especially to pick plums, and at one stage of the race it looked as though they would win, but in the end "Pop" Geers outdrove Murphy in a hard finish and got all the money.

Wonderful Effort by Contestants.

Hidalgo was out for every heat and finished second in four of the five miles paced, being beaten three times in neck and neck finishes, in the first heat Kingpin, Dan S., and Hidalgo were in front of the others at the first turn in the order named. On the backstretch Dan S. moved up to Kingpin and soon was a neck in the good. They had done the first quarter in :32 and at the half in 1:04½ Hidalgo was right at the others' heels. Around the lower turn the pace was terrific, every horse at top speed, the third quarter being done in :30½, with Hidalgo in second place, and Dan S. trailing by a nose.

They swung into the homestretch without any diminution of the clip, and for an instant at the seven-eighths pole Hidalgo was a shade to the good. McDonald went to the whip at the long distance stand, and Geers followed suit a few strides later. Both horses were tiring, but Dan S. held on a shade the longest, going under the wire in 2:05½, which made the best half 1:01, each quarter the same. It was a wonderful effort by two green pacers over a track that was a trifle tiring on nags of their gait, and took a lot out of them, as the subsequent racing showed.

Battle of the Reinsmen.

In the second heat Hidalgo went away with a rush and soon had the pole, being joined by Kingpin on the turn, which left Dan S. distantly behind them. They raced in these positions to the quarter in :32¾, and the half in 1:04½. The leaders were acting as a wind shield for Geers' horse, and he staid right there until the homestretch was reached, the three-quarters being pulled in 1:35½. Just as they straightened away for home Geers pulled out with Dan S., and from the head of the stretch to the wire there was a battle of reinsmanship between him and McDonald. Hidalgo was going several gaits per best from the goal, but he was wabbly, and caught at the end Dan S. proved the best. The time was 2:07¼.

In leaving for the third heat both the leaders showed the effect of the hard miles they had gone. Geers kept the pole this time all the way to the three-quarters, with Hidalgo alongside of him, the quarters being :32, 1:04, 1:36. On the turn Leland Onward, which had been third all the way after finishing an easy fourth in the first and second heats, came up to the others with a rush. Down the homestretch all three drivers teamed for their lives, but at the end, the others being spurred they staggered, Leland Onward was the best and won by a long neck in 2:09¼.

Pace in Early Stages Slow.

Then came the star drive of the afternoon and had it not been apparent all the drivers were in dead earnest the work would have looked bad, even to the laymen it was evident that Dan S. and Hidalgo had the foot of Leland Onward in a brush and the general belief was that Murphy would force the pace all the way. Instead of doing this he nauntered over to the quarter in :38 Geers and McDonald strolling along a length back. The general procession reached the half mile ground in 1:15½ and solemnly wended its way to the three-quarters in 1:49¼.

At this point McDonald came up to Murphy and the latter set sail. In carrying McDonald wide around the turn to the homestretch he left an opening for Geers, who came through on the pole with Dan S. He was going great guns and would have won but for a break near the wire caused apparently by the wild sweeps with his whip which Murphy was making in "reefing" Leland Onward, which finally won in 2:20½ from Hidalgo.

For the fifth heat different tactics were followed. All hands went away at a decent pace the quarter being done in :34½, the half in 1:07½, and the three-quarters in 1:39¾. In the homestretch Leland Onward clearly had the best of it most of the way, and until the wire was only 100 feet away he looked like a winner, but Geers, after his nag apparently was beaten, put it all over Murphy in a final rush, when he won by a head in 2:14½.

Results of the Other Races.

The Memphis man took down the persimmons in another pacing race, that for 2:08 pace, with John A., his miles being 2:06¼, 2:06¾, 2:09¼. The winner is a handsome stallion, dark chestnut in color, and had been widely touted as likely to be king of his class this season. Whatever the cause may have been, he was put to a desperately hard drive at the finish of the third mile to shake off Kruger, and in the other heats he had some too easy a time beating the McDonald pacer. Kruger did a lot of swerving on the final eighth of one of the heats, and McDonald put up a hard fight with him all the way, being a close second in all the miles.

The third race was for 2:08 trotters and Fairy Alice, which was the best backed one, led the field, consisting of Turley, Charley Borden, Patchen Maid, Watson, and Robert Direct, beaten all the time. In fact, so great was her superiority that after making a break going away in the second heat she trotted around the others when the time came and won all alone. Her heats were 2:10½, 2:10, 2:10, which showed the others were not up to much. Turley seemed short of speed in the first and second miles, but went well for seven-eighths of the third, being outfinished by Belden. Watson was second in the other heats.

Several Horses Are Distanced.

As to the horses other than those mentioned in detail in the three races, it may be said that Robert Mc. and Patchen Maid were distanced in the opening heat of the second tret. The first named made a break just after the word was given, and after being taken on a trip to the outside fence was naturally unable to come back in time to finish with the others. Patchen Maid got a high dive at the first turn and finished back of Robert Mc.

In the 2:13 pace Kingpin, which paced well in the first heat, broke in the third mile at the three-quarters and met the red banner in spite of the protests of his driver. Jim Daly, all the way from Paterson, N. J., where the anarchists come from, shared a like fate in the opening heat before anybody had a chance to see what he looked like. Tommy Grattan, after pacing a fine race in the first and second heats, was distanced, but he had a good excuse, as the sultry air had him near the thumps in the opening mile.

Stars to Perform Today.

The program today includes three races, of which the feature one is the $5,000 purse for green trotters, in which Highball, Sonoma Girl, Sadie Fogg, and other cracks are booked to start. Horsemen look for a mile in 2:06 or better, and there is talk that Sonoma Girl is expected by her managers to beat the Geers horse, no matter what clip he shows.

SUMMARIES.

Purse $5,000, 2:13 pacers:

Dan S., b. g., by Greystone [Geers]	1	1	3	8	1
Leland Onward, b. h., by Game Onward [Murphy]	4	4	1	1	2
Hidalgo, b. g., by Warren C. [McDonald]	2	2	2	2	3
Tommy Grattan, b. g., by Grattan [McGuire]	3	3	dis.		
Kingpin, b. g., by Noron [Baker]	5	dis.			
Jim Daly, b. g., by Anderson Wilkes [Clark]	dis.				

Time—2:08¼, 2:07¾, 2:09¼, 2:20½, 2:14¼.

Purse $1,000, 2:08 trotters:

Early Alice, b. m., by Early Reaper [Taylor]	1	1	1
Watson, ch. g., by Hinder Wilkes [Loomis]	2	2	4
Charley Belden, br. g., by Lynwood W. [De Ryder]	4	3	2
Turley, br. g., by French Plate [Geers]	3	4	3
Robert, b. g., by McRoberts [Marks]	dis.		
Patchen Maid, blk. m., by Patchen Wilkes [Davis]	dis.		

Time—2:10¼, 2:10¼, 2:10.

Purse $1,500, 2:08 pacers:

John A., ch. g., by Eddie Hal [Geers]	1	1	1
Kruger, ch. h., by Mercury [McDonald]	2	2	2
The Donna, ch. m., by Athadon [De Ryder]	3	3	3
Carris F., rn. m., by Stanfield [King]	4	4	4

Time—2:06¾, 2:06¾, 2:09¾.

HARNESS MEETING AT AURORA.

Illinois Valley Circuit Races Favored with Good Weather—Complete Summary.

Aurora, Ill., July 16.—[Special.]—The opening day of the Aurora races of the Illinois Valley circuit was favored with first class racing weather. It was "ladies' day" and they were out in large numbers. Summaries:

First race, 2:36 trot:

Milo W., b. g., Robin Hood [C. C. Willson]	2	1	1	1	
Brino Red, b. g. [Schwarz]	3	2	2	2	
Montella, b. g. [Shoemaker]	1	3	5	5	
Interest, b. g. [J. M. Conway]	4	4	4	3	

Time—2:24¼, 2:23¼, 2:23¼, 2:24¼.

Second race, 2:25 pace:

Maj. Shirley, ch. h. [Fisher]	1	1	1	1	
Milton E., b. g. [Stevens]	2	2	3	3	
Lady Van, br. m. [Van Buren]	3	3	2	2	
Cloie Dillon, s. m. [Harris]	4	4	4	4	

Time—2:18¼, 2:18¼, 2:16¼.

Third race, 2:11 pace:

Elsie S., b. m., Argot L. [Marvin]	2	3	1	1	1
Clouriet, br. m. [Carlson]	1	1	3	6	2
Iowa, br. m. [Boynton]	5	6	6	4	3
Harry C. Jr., b. g. [Walter Palmer]	3	5	4	5	4

Time—2:12¾, 2:14¼, 2:14¼, 2:14¾, 2:15¾.

Green Pacer Goes to Detroit.

Lexington, Ky., July 16.—[Special.]—W. W. Evans shipped tonight to participate in the opening of the grand circuit races at Detroit, the fast green pacing gelding Whitelock, by Wiggins, dam Maid of Windsor, by Pawnee. Whitelock was withdrawn from the C. of C., but will start in the 2:15 pace on Tuesday, and Evans will go to Detroit to drive him.

EACH TEAM SURE OF VICTORY.

Ansons and Gunthers to Struggle Today on the West Side for the Busse Cup.

The baseball game between Anson's Colts and the Gunthers, at the west side National ball park today, for the benefit of the Illinois Industrial School for Girls, is expected to be a warm one, as each team is anxious to win the Busse cup, which will go to the victorious nine. The mayor has promised to present the trophy in person to the winners of the game.

The Gunthers will be followed from their north side stamping ground by a band of friends headed by their megaphone quartet to their place in the stands near first base, while the Ansons will be headed by a brass band and will occupy the third base bleachers.

"They cannot get around our batteries—Keely, Ruger, or Bergman in the box, with either Zangerle or Asmussen behind the bat"—Manager Nieson of the Gunthers said yesterday. "We have the Indian sign on that bunch of college chaps that the captain has gathered."

"So Niesen is dead sure he is going to trim us, is he?" Well, then listen to Manager Cherry of the Ansons: "We have Percy Skillen, the Darthmouth boy, River Forest's invincible twirler, signed for the rest of the season and he will pitch his first game for us on Wednesday. Guess they will have to go some to lift that cup, while we are in sight with Percy, backed up by our present aggregation of stars."

VICTORY APIECE IN DETROIT.

Senators Divide Honors in a Double Header—Siever and Hughes Winning Pitchers.

Detroit, July 16.—Detroit and Washington each took a game of the double header. The locals won the first 3 to 0, Siever and Smith both pitching the finest kind of ball. Siever's support was more certain. Hughes should have had a shutout in the second game, which Washington won, 6 to 1, an error by Altizer following Detroit's only two hits, letting Crawford score. Willett was wild and allowed Washington to run the bases almost at will. The teams double head again tomorrow. Scores:

Detroit.	R	H	P	A	E	Wash'gton.	R	H	P	A	E
Jones, lf	0	0	1	0	0	Ganley, cf	0	1	2	0	0
Coughlin, 3b	0	0	1	1	0	Altizer, ss	1	1	3	5	1
Crawford, cf	1	2	2	0	0	Delch'ty, lf	1	1	1	0	0
Cobb, rf	0	0	4	0	0	Anderson, 1b	1	1	13	0	0
Rossm'n, 1b	0	0	5	0	0	Hickman, rf	0	0	2	1	0
Schaefer, 2b	0	0	2	1	0	Nill, 2b	0	1	2	2	0
Schmidt, c	1	2	4	5	0	Shipke, 3b	0	0	1	1	0
O'Leary, ss	0	1	4	2	0	Heydon, c	0	0	6	1	0
Siever, p	0	0	0	1	0	Warner, c	0	0	0	0	0
						Smith, p	0	0	1	2	0
						*Gehring	0	0	0	0	0
Totals	3	6	27	7	0	Totals	3	6	24	12	1

*Batted for Heyden in eighth.

Detroit	0	0	0	2	0	0	1	0	*—3
Washington	0	0	0	0	0	0	0	0	0—0

Two base hits—Crawford, Nill. Three base hit—O'Leary. Sacrifice hits—Coughlin, O'Leary, Delehanty. Double plays—Schmidt-Rossman, Schmidt-Schaefer. Hit by pitcher—By Siever, 2. Struck out—By Siever, 2; by Smith, 5.

Second game:

Detroit.	R	H	P	A	E	Wash'gton.	R	H	P	A	E
Jones, lf	0	0	1	0	0	Ganley, cf	1	1	3	0	0
Coughlin, 3b	0	0	1	1	0	Altizer, ss	1	1	2	3	0
Crawford, cf	1	1	2	0	0	Delch'ty, lf	1	1	1	0	0
Cobb, rf	0	1	1	0	0	Anderson, 1b	1	1	12	0	0
Rossman, 1b	0	0	12	3	0	Hickman, rf	0	0	2	0	0
Schaefer, 2b	0	0	2	0	2	Nill, 2b	0	1	1	0	2
Downs, 2b	0	0	0	0	1	Shipke, 3b	0	1	0	3	0
Schmidt, c	0	0	0	5	2	Warner, c	1	1	5	0	0
O'Leary, ss	0	0	1	2	0	Hughes, p	0	0	0	2	0
Willett, p	0	0	0	1	2						
Eubank, p	0	0	0	0	2						
Totals	1	2	27	17	2	Totals	6	11	27	12	1

Detroit	0	0	0	1	0	0	0	0	0—1
Washington	0	1	0	1	2	2	0	0	0—6

Two base hits—Crawford, Nill, Hughes. Hits—Off Willett, 6 in 5 innings; off Eubank, 5 in 4 innings. Sacrifice hits—Ganley, Altizer [2]. Stolen bases—Ganley, Altizer, Nill [2]. Bases on balls—Off Willett, 5. Hit by pitcher—By Hughes, 1. Struck out—By Willett, 3; by Eubank, 1; by Hughes, 4. Umpire—Evans.

SHOW THEIR SKILL AT TRAPS.

Western Men Make Good Showing in Shoot Preliminary to the Great Eastern Handicap.

Boston, Mass., July 16.—[Special.]—Westerners carried everything before them at Wellington today in the 150 bird shoot preliminary to the Great Eastern handicap. Fred Gilbert of Spirit Lake, Ia., and Lester S. German of O'Fallon, Ill., professionals, were tied for high gun honors with scores of 178 each. J. S. Young of Chicago, state champion, was second, scoring 169 among the amateurs, and Harry Bonser of Cincinnati was third. Dennis A. Upston of Cleveland was tied for fourth place among the amateurs. William H. Herr of Concordia, Kans., had an off day and broke only 150.

SWIMMERS GO TO JAMESTOWN.

Handy and Swatek Will Represent New Illinois A. C. in the National Championship.

H. J. Handy and E. P. Swatek will leave Saturday night for Jamestown, where they will compete for the Illinois Athletic club in the National A. A. U. swimming championships. Handy has been entered in the distance championships and will be pitted against the best swimmers in the country. It is probable he will meet his old rival, Daniels, in the half and mile. Swatek will swim in the breast stroke and back strokes championships. A. M. Goessling of the Missouri Athletic club and C. A. Ruberl of the New York A. C. are the most dangerous men the Illinois swimmer will compete against, as both are record holders. Handy has been training faithfully the last month. The races are not scheduled until the 25th, 26th, and 27th, but the swimmers will leave early enough to give them a chance to become accustomed to the salt water.

CUTS RECORD FOR MILE AND EIGHTH

Charles Edward Shows Remarkable Speed in Race at Brighton Beach.

COMES HOME ON THE BIT.

Performance of Dubois' Great Thoroughbred Is Made in Seagate Stakes.

New York, July 16.—[Special.]—Charles Edward, the noted 3 year old colt by Golden Garter-Flora Mac., who won the Brighton mile event in 1:37⅘ last week, hung up a new best record for a mile and an eighth at Brighton Beach today when he won the Seagate stakes in 1:50⅘. Charles Edward was purchased for $9,200 by William H. Dubois not long ago at a sale of Sydney Paget's horses. Dinna Ken, winner of the Realization stakes at Sheepshead Bay, was an overwhelming favorite at 7 to 10.

At the outset Kentucky Beau set a terrific pace and opened up a gap of several lengths. Mountain rushed Dinna Ken after him, while Knapp lay in third place with Charles Edward. Kentucky Beau soon exploded and Dinna Ken went to the front as he reached the far turn. But when Knapp began to make his run with Charles Edward it was seen that Dinna Ken was pitted against a wonderful race horse. Once in the home stretch Charles Edward breezed in front and came home on the bit six lengths in front of Dinna Ken, which stood a drive to beat R. T. Wilson Jr.'s Monfort by a head. The fractional time of the race was as follows: :12½, :24, :35 3-5, :47 2-5, 1:00, 1:12 2-5, 1:25 3-5, 1:38 1-5, 1:50 3-5, the last mile being run in 1:38 2-5. The best previous record for the distance was 1:51, made by Frank Farrell's Bonnibert in 1902.

Outcome in Other Events.

A. J. Joyner's Rialto, favorite, made all the pace in the handicap for 2 year olds and won in a drive by half a length. August Belmont's Black Oak at 30 to 1 took the place from King Sol.

Maiden nonwinning jockeys had mounts in the first race, which was won by Royal Ben, which showed the way always and beat Star Cat, a 15 to 1 shot, by three lengths.

Yorkist came home winner in the third race. Notter had to drive him hard to beat Cutter by a head, while Miss Doyle, the favorite, was always outrun.

Please, well backed, made a runaway of the fifth event and beat He Knows in a gallop by four lengths.

T. C. McDowell's Berwick showed the way in the last race and won easily by a length and a half from Troublemaker, a 60 to 1 chance, which had half a length advantage over Escutcheon. Druid was badly ridden, as was Robin Hood.

Brighton Beach Summaries.

First race, 1 1-16 miles—Royal Ben, 89 [Lang], 8 to 1, won; Star Cat, 88 [Clare], 15 to 1, second; Sonoma Belle, 96 [Notter], 5 to 1, third. Time, 1:46 3-5. De Reszke, Sam Rice, Workmaid, Arabo, Nazagam, Shining Star, Neptune, Golden West, and Knockbrae ran.

Second race, ¾ mile—Rialto, 104 [Miller], 2 to 1, won; Black Oak, 100 [Finn], 30 to 1, second; King Sol, 106 [H. Dugan], 10 to 1, third. Time, 1:14. Obert, Magazine, Ziephan, Number One, and Castlewood ran. Hartford Boy left at post.

Third race, selling, 1 1-16 miles—Yorkist, 101 [Notter], 6 to 5, won; Cutter, 106 [Walsh], 30 to 1, second; Miss Doyle, 111 [Knapp], 15 to 1, third. Time, 1:46. John Smuiski, Vaquero, Belcast, Shilly Shally, Tipping, Lady Karma, Endow, Garments, Lord Stanhope, Herman, Onatas, Bright Boy, and Adelinette ran.

Fourth race, Sea Gate stakes, 1¼ miles—Charles Edward, 126 [Knapp], 16 to 5, won; Dinna Ken, 126 [Mountain], 7 to 10, second; Monfort, 110 [Notter], 20 to 1, third. Time, 1:50 3-5. Zambesi and Kentucky Beau ran.

Fifth race, selling, 11-16 miles—Please, 101 [Lowe], 4 to 1, won; He Knows, 106 [Miller], 8 to 5, second; Banyan, 104 [Mountain], 20 to 1, third. Time, 1:06 3-5. Ruscimo, Laughing Eyes, Silver Ball, Lancashire Lad, Alloy, Hiacko, Tilekilns, Green Goods, Mate, and Sea Voyage ran.

Sixth race, selling, ¾ mile—Berwick, 97 [H. Dugan], 13 to 5, won; Trouble Maker, 105 [W. McIntyre], 60 to 1, second; Escutcheon, 113 [Mann], 10 to 1, third. Time, 1:13 2-5. Ingham, Druid, Miss Strome, Orphan Lad, Battle Axe, Bendor, Mansard, Green Seal, and Lady Vincent ran.

Brighton Beach Entries.

First race, All Age handicap, ¾ mile—Rosebay, 147 pounds; Halifax, 120; Tyranny, 118; Miss Saracinesca, Voorhees, 112; J. C. Core, 111; Jacquin, 104; Red River, 102; Penarris, 100; Cresina, 99; Barbary Belle, 92; Sarasin Emerich, 90; Smoke, 87.

Second race, steeplechase handicap, full course, about 2½ miles—Coligny, 160 pounds; Jimmy Lane, 155; Caller, 150; Kernel, 147; Garrett, 144; Bayonet, Ensor, 145; Tom Cogan, 136; Dr. Kelch, 135; Guardian, 133; Film Flam, 130.

Third race, selling, 1¼ miles—Maxnar, Reidmore, Flinman, 105 pounds; Bulwark, Lancastrian, 106; Kilter, 97; Smiling Tom, 94; Al H. Woods, 90.

Fourth race, the Venus stakes, 2 year old fillies, 11-16 mile—Stamina, 97 pounds; Belle O'Neill, 112; Half Sovereign, Keep Moving, 119; Adrian, 111; Fond Heart, Tartar Maid, Fancy, 107.

Fifth race, fillies and mares, 1 1-16 miles—Helena O., Moonshine, 100 pounds; Alta Farola, Umbrella, Magna, Stella, Estimate, 104; Neoskaleeta, Sailor Girl, Laoheata, 94.

Sixth race, 2 year olds, selling, ¾ mile—Sweet Taire, Fresh Contact, Scallop, 102 pounds; Youthful, 99; Amundsen, 98; Tennis, 97; Montbert, 94.

Results at Kenilworth Park.

Buffalo, N. Y., July 16.—Long shots and favorites divided the card at Kenilworth park today. Weather clear; track fast. Results:

First race, ¾ mile—Emma G., 15 to 1; Paul Fry, 30 to 1; Thomas Calhoun, 7 to 2. Time, 1:01 4-5.

Second race, 11-16 mile—Nellie Racine, 40 to 1; Prince of Orange, 8 to 1; Racenette, 50 to 1. Time, 1:07 4-5.

Third race, 1 mile—Ellicott, 6 to 5; Polly Prim, 2 to 1; Solon Shingle, 7 to 1. Time, 1:38 3-5. [Track record.]

Fourth race, ¾ mile—Fleming, 7 to 10; Alencon, 3 to 1; Hawkamaw, 7 to 1. Time, 1:18 4-5.

Fifth race, 11-16 mile—Gabrille, 2 to 1; Bellsnicker, 3 to 1; Cockaigne, 10 to 1. Time, 1:06 3-5.

Sixth race, 1 mile and 70 yards—Tyrolian, 25 to 1; Crafty, 5 to 1; Betsy Binford, 7 to 2. Time, 1:44 3-5.

AMERICANS AGAIN ARE BEATEN.

Wright Wins, but Behr's Defeat Spoils All Chance of Winning the Davis Trophy.

LONDON, July 16.—The American tennis players at the Wimbledon courts today lost their chance of challenging for the Davis cup by the narrowest of margins. Beals C. Wright succeeded in winning his match against A. F. Wilding, Australasia, 6—8, 6—3, 6—3, 7—5, making the points equal, but Norman E. Brookes, Australasia, was too much for Karl H. Behr, who, after the first set, was clearly outplayed. All the tennis experts were of the opinion that Behr had not had enough experience to beat Brookes, who has been playing in England for several years. Score: 4—6, 6—4, 6—1, 6—2.

Sporting Notes.

Entries for the open tennis tournament of the Wanderers club will close tonight with Chairman G. H. Dunscomb.

The final football match for the championship of the Chicago League of Association Football between the McDuffs and Hibernians will be played Sunday afternoon at Sixty-ninth street and Ashland avenue.

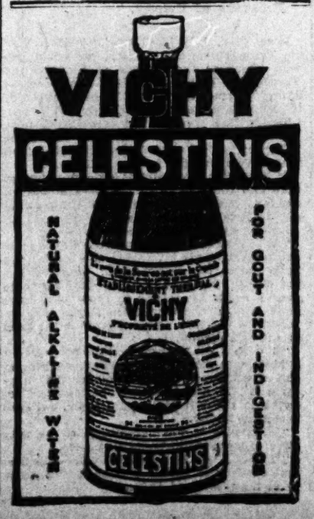

MINOR LEAGUE STANDINGS

AMERICAN ASS'N.	W.	L.	Pct.
Toledo	51	33	.607
Minneapolis	49	35	.583
Columbus	45	36	.556
Milwaukee	43	42	.506
Kansas City	42	41	.506
Louisville	37	44	.446
Indianapolis	45	52	.402
St. Paul	34	51	.400

CENTRAL LEAGUE	W.	L.	Pct.
Wheeling	40	31	.563
Springfield	41	32	.562
Canton	35	31	.530
Evansville	39	37	.513
Terre Haute	37	39	.487
Dayton	36	39	.480
Grand Rapids	32	41	.438
South Bend	31	42	.425

THREE EYE LEAGUE.	W.	L.	Pct.
Springfield	42	23	.646
Rock Island	44	25	.638
Decatur	40	25	.615
Peoria	39	26	.600
Cedar Rapids	38	30	.559
Clinton	30	39	.435
Bloomington	24	40	.375
Dubuque	9	58	.134

WESTERN LEAGUE.	W.	L.	Pct.
Omaha	49	35	.583
Des Moines	43	32	.573
Lincoln	43	37	.538
Denver	39	39	.404
Sioux City	34	46	.425
Pueblo	29	47	.382

Yesterday's Results.

AMERICAN ASSOCIATION.

Milwaukee, 5; Columbus, 3.
Minneapolis, 3; Toledo, 1.
Louisville, 6; St. Paul, 4.
Kansas City, 7; Indianapolis, 4 [eight innings].

THREE EYE LEAGUE.

Cedar Rapids, 6; Clinton, 4.
Rock Island, 9; Dubuque, 1.
Peoria-Decatur, rain.

CENTRAL LEAGUE.

Springfield, 5; Terre Haute, 1.
Canton, 7; South Bend, 2.
Evansville, 3; Dayton, 1.
Dayton, 7; Evansville, 6 [second game].
Wheeling, 1; Grand Rapids, 0.

IOWA LEAGUE.

Jacksonville, 2; Quincy, 1.
Ottumwa, 1; Oskaloosa, 0.
Burlington, 6; Keokuk, 1.
Marshalltown-Waterloo, rain.

WISCONSIN LEAGUE.

Oshkosh, 4; La Crosse, 0.
Freeport, 1; Wausau, 0.
Fond du Lac, 5; Madison, 8.
Green Bay, 3; Eau Claire, 2 [twelve innings].

COTTON STATES LEAGUE.

Mobile, 0; Meridian, 0 [twelve innings].
Gulfport, 3; Jackson, 1.
Vicksburg, 8; Columbus, 0.

COPPER COUNTRY LEAGUE.

Winnipeg, 2; Duluth, 1 [twelve innings].
Houghton, 8; Calumet, 4.

EASTERN LEAGUE.

Toronto, 9; Baltimore, 1.
Rochester, 2; Providence, 1 [first game].
Providence, 9; Rochester, 3 [second game].
Newark, 6; Montreal, 4.
Buffalo, 4; Jersey City, 0.

TEXAS LEAGUE.

Dallas, 6; Fort Worth, 3.
San Antonio, 2; Galveston, 2.
Temple, 19; Waco, 7.
Houston, 4; Austin, 3.

SOUTHERN LEAGUE.

Birmingham, 1; Memphis, 0.
Nashville, 5; Little Rock, 3.
Atlanta, 2; New Orleans, 1.
Shreveport, 5; Montgomery, 4.

OHIO-PENNSYLVANIA LEAGUE.

Lancaster, 8; Marion, 1.
Mansfield, 4; Newark, 2.
Newcastle, 5; Sharon, 2.
Akron-Youngstown—Rain.

SOUTHERN MICHIGAN LEAGUE.

Flint, 8; Bay City, 0.
Mount Clemens, 4; Lansing, 0.

SPRAY WINS A BOAT RACE SAILED IN A FLAT WIND.

Second Event of the Interlake Regatta Proves Little More than a Drifting Match.

Toledo, O., July 16.—[Special.]—The second day of the interlake yacht races started with a six mile breeze which almost flattened out after the boats made the first turn. Spray, sailed by Commodore Price and flying the C. A. A. colors, again led the fleet and won in the twenty-one foot class. Invader of Lake Ontario was close beside Spray and did the fastest work in the race, starting in the universal class, behind the twenty-ones and winning in its class.

In the eighteen foot class Bonitivo won for the second time, with Fanette second and Mallilian third. In the sixteen foot class Sella II. led, with Hoorah second and Gamble third.

The course of today's race was the windward and leeward one and proved a disappointment, the event turning into a drifting match. The showing of Invader, the crack Canadian yacht, was the main feature of the race. Although starting five minutes after the twenty-one footers, Invader overhauled all except Spray at the outer mark.

The result of today's race assures one thing for the Interlake Yacht association. After several years of endeavor the Victory cup finally will be lifted. Spray has two heats on the cup, and if it wins this year, under the colors of the C. A. A., the cup will go to Lake Michigan with Commodore Price and cause no more trouble to Lake Erie sailors.

POSTPONE THE AUTO HILL CLIMB

Event at Algonquin to Take Place Aug. 9—Some Changes in the Conditions.

The annual hill climb of the Chicago Motor club and the Chicago Automobile Trade association has been postponed a week because of the Glidden tour and will be contested at Algonquin, Ill., on Friday, Aug. 9.

This action was taken yesterday at a meeting of the contest committee, which at the same time added one more event, a free for all, which will allow of the competition of steamers. The basis of classification also was changed, it being the intention to classify the cars according to piston area instead of price.

In the first five events only gasoline cars will contest, the classification being as follows: Class 1, cars whose engine bore squared multiplied by the number of cylinders is under 35; class 2, cars whose cylinder bore squared multiplied by the number of cylinders is 35 and under 50; class 3, cars whose engine bore squared multiplied by the number of cylinders is 50 and under 65; class 4, cars whose engine bore squared multiplied by the number of cylinders is 65 and under 90; class 5, cars whose engine bore squared multiplied by the number of cylinders is 90; class 6, free for all, open to gasoline cars of classes 3, 4, and 5, and steam machines of stock pattern.

In the free for all the winner will be the car making the fastest time, but in the other events the same formula as was used last year will be retained—that is, the cylinder capacity of the car multiplied by the time in seconds, and this result divided by the weight of car with driver.

The entry fee also was increased to $30 from $10, but those who start in the climb will be refunded $15, which will bring the fee to $15 for those actually contesting. Entries close with Charles P. Root, 1200 Michigan avenue, on Aug. 5.

American Boats Victors.

Shelburne, N. S., July 16.—In the first of the series of international dory races today off this port the three challenging American boats defeated the Canadians. Elizabeth of Revere, Mass., finished first, Sunny Jim of Swampscott, Mass., second, and Crescent of Annisquam, Mass., third.

FREEMAN LEADS "AD" MEN IN GOLF.

New Yorker's Total of 87 Wins "Top Col., Next to Reading Matter."

TOURNEY AT MIDLOTHIAN

W. M. Jones, J. Newton Annis, and E. J. Ridgway Among Other Victors.

BY J. G. DAVIS.

Opening guns in the third annual skirmish of the American Golf Association of Advertising Interests were fired yesterday at the Midlothian range. There were strong magazine guns and others of more "weekly" caliber.

E. A. Freeman of New York, winner of the initial championship, did the best pin firing of the large squad of 128 starters, his gross total of 87 being the best of the day and winning the Milwaukee Journal medal and possession of the Dewar trophy for one year. W. M. Jones of Chicago won the C. D. Peacock trophy for best net score with a total of 89—5—84.

The qualifying round was divided into three divisions, A from 1 to 7 str

The Tribune.

THE TRIBUNE CO., PUBLISHER.

FOUNDED JUNE 10, 1847.

ENTERED AT CHICAGO (ILL.) POSTOFFICE AS SECOND CLASS MAIL MATTER.

TERMS OF SUBSCRIPTION.

BY MAIL IN ADVANCE.

Postage paid in the United States (outside of Chicago city limits) and in Mexico.

Daily, without Sunday, one year	$4.00
Daily, without Sunday, six months	2.00
Daily, without Sunday, three months	1.25
Daily, without Sunday, two months	1.00
Daily, without Sunday, one month	.50
Daily, with Sunday, one year	6.50
Daily, with Sunday, six months	3.25
Daily, with Sunday, three months	2.00
Sunday issue, one year	2.50
Daily, with Sunday, one month	.75
Sunday issue, one month	.25

Give postoffice address in full, including county and state.

Remit by express, money order, draft, or in registered letter, at our risk, to Tribune company, publishers.

CHICAGO—TRIBUNE BUILDING.
NEW YORK—FLATIRON BUILDING.
WASHINGTON—40 WYATT BUILDING.

Persons wishing to take "The Tribune" by barrier may order it by postal card or telephone—Central 100. When delivery is irregular make complaint.

DOMESTIC POSTAGE—Twelve or 14 pages, 1 cent; 16 to 24 pages, 2 cents; 28 to 40 pages, 3 cents; 44 to 56 pages, 4 cents; 58 to 70 pages, 5 cents; 72 to 90 pages, 6 cents; 90 to 100 pages, 7 cents.

FOREIGN POSTAGE—Twelve to 14 pages, 2 cents; 16 pages, 3 cents; 24 pages, 4 cents; 32 pages, 5 cents; 40 pages, 6 cents; 44 to 48 pages, 7 cents; 48 to 56 pages, 8 cents; 60 to 68 pages, 9 cents; 70 to 78 pages, 10 cents; 80 to 86 pages, 11 cents; 88 to 92 pages, 12 cents; 94 to 100 pages, 13 cents.

Note—The laws of the postal department are strict, and newspapers insufficiently prepaid cannot be forwarded.

LARGEST 2 CENT CIRCULATION IN THE WORLD.

WEDNESDAY, JULY 17, 1907.

NO MORE DELAYS.

Judge Grosscup has set next Wednesday as the day when the parties interested in the reorganization of the Union Traction system are to have a hearing. It is said that some of the parties intend to ask for a postponement until Aug. 2. The published plan of reorganization does not give them all they think they are entitled to, and they desire additional time to prepare figures and arguments to back up their contention.

The people who use the Union Traction cars, when able to get on them, care little how the different classes of bonds and income participation certificates of the Chicago Railways company are divided up among the Union Traction stockholders and those of the underlying companies. None of the stockholders has even manifested much sympathy for the patrons of the street car lines and cannot look to them for sympathy in this time of tribulation.

What the men and women who go to and from the business district on the surface lines want is better service. If the advent of that service should be delayed even for a week at the hearing before Judge Grosscup they are against postponement. They think that their claims to consideration are weightier than those of some stockholders who regret their inability to get so many nickels out of the pockets of street car users in the future as they have been getting in the past.

If the contest over the apportionment of Chicago Railways securities could be carried on without delaying the rehabilitation of the north and west side lines the community would not care how long the lawyers talked and the arbitrators pondered. But to delay the hearing is to delay the work of reconstruction, and that is something the public will not put up with. Traction stockholders had a merry time of it in Chicago for many years and had their jests over the straphangers. The time has come for the stockholders to step to the rear and let the strapholders have their day in court.

CUSTOM HOUSE COURTESY.

Without presuming that Mr. Fairbanks will be thrown into a panic by the announcement that Secretary Cortelyou has weakened his presidential boom by a strategic move in securing the good will of incoming tourists, it is in order to compliment the secretary's amiable intentions and benignant purposes. The percentage of sea traveling Americans is hardly large enough to justify an assurance of making a campaign issue of changes in customs regulations, and it is probable that the nominating convention will not be made up to any considerable extent of delegates who will be bound to Mr. Cortelyou for easing their burdens during the overhauling of trunks on the steamer piers. Mr. Fairbanks is still several laps ahead on his life saving record.

But the secretary is fairly entitled to public appreciation and thanks for his official declaration that in future the customs service must be distinguished by politeness and consideration. Hereafter a returning tourist or a foreign visitor will not be held presumptively a bandit, a thief, and an enemy to the government. He will not be greeted in a surly manner and ordered about harshly and mercilessly. He will not be treated as if a public nuisance and a person against whom the government in general and the inspector in particular has a righteous grievance. He will be permitted while on the ocean and at his leisure to make out his declaration, and the old time oath will not be required, to say nothing of the other oaths which have been excited by a course of rigorous and exasperating treatment. The inspector will be instructed to proceed about his business with delicacy and tact, to be polite and conciliatory, and, in short, to make the official examination a relaxation and a pleasure to which every passenger will look forward with the liveliest and most agreeable expectations.

While praising Mr. Cortelyou for his considerate action and for his proper interpretation of the treatment that should be accorded to arriving passengers, he has merely lived up to a just conception of duty. Politeness, which is unhappily not an American official trait, is specially necessary in the attitude of a federal employé. The customs inspector is a man who is naturally unpopular at the outset. His task is disagreeable and provocative of resentment. It is in his power to make it insufferable to all those who have the misfortune to be brought under his sway. On the other hand, he can so invest his duties with sweetness and light as to obliterate all memories of former boorishness and intolerable oppression and establish a high water mark of courtesy as an example to all other governments. We have had numerous examples of the evil side of baggage inspection; now we may look for the promised blissful change in methods. Mr. Cortelyou has established a reputation as a man of energy and promptness in the administration of business affairs. This is another illustration of wonder working which will increase his reputation and his popularity if the reform outlives the announcement.

RAILROAD LOBBYING.

President Winchell of the Rock Island railroad says that that system will retire from the game of politics, will give up its lobbyists, and will devote its attention in the future to the cultivation of friendly relationships with the business interests of the districts through which its lines pass. He expresses his opinion that there is only one proper relationship between the railroads and the people and that a business one.

Assuming that this frank statement represents the conclusion which has been reached by one of the leading western roads, it is gratifying that there is a disposition to withdraw from a field into which the railroads never should have entered. It is perfectly true that the business relationship with the people is the only proper one. The normal function of a railroad is to assist in the development of a territory by helping the farmer to market his crops and the merchant to secure his supplies, furnishing the people with means of transportation and communication. If that were done with a square deal for every one there would be little complaint from any source.

But the people have heard of the railroad lobby for years. They have known of the corruption of legislatures. They have seen certain members of the community favored above others. They have been familiar with passes, rebates, and special privileges. They have been convinced that in some of the American commonwealths railroad interests have absolutely dominated politics, dictating nominations, directing legislation, and subordinating everything to their own wishes.

These are the conditions which have led to the discontent with the railroads and to the hostile legislation which has been forced by the insistent demands of an outraged constituency. It is quite likely that the entrance into politics may have been a natural result of the situation in former years. But this is a good time to retire and to employ every energy for the establishment of pleasant relationships with the people.

President Winchell is right in another position—namely: in his assertion that the people will deal fairly and justly with the railroads which take the right attitude. The railroads have had things their own way for a long while. Conditions have now changed. But the people are just in the long run. They will be quick to show appreciation of any change of heart. They will do the square thing. If the railroads seek to get the shippers' point of view and then try to correct abuses and to improve service where it is possible, hostile laws will not be kept in force where it is plain that they work undue hardship.

Railroad men as individuals have a right and a duty to take interest in politics just as every other citizen has. But the people have become tired of the corporate influence in politics. That is the plain fact. The recognition of the situation on the part of the Rock Island leaders is a sign of wisdom.

TAKE EVERY PRECAUTION.

Occasional accidents are as much to be looked for on a warship as in an industrial plant. If the officers and crew are to be fit for service in time of war they must practice with the big guns. They must engage in work where momentary carelessness and the neglect of some seemingly trivial precaution may mean sudden death or permanent disablement. On a battleship as in an iron or a powder mill eternal vigilance is the price of safety, and in spite of the utmost vigilance deplorable casualties may happen.

Though there is the ever present possibility of accidents like the one on the Georgia day before yesterday, they make a far profounder impression when they occur than casualties with greater loss of life in some mill or factory. It may be because the victims are fighting servants of the people, the men to whom the country looks for heroic deeds in the hour of danger. It may be because of the underlying thought that it is only in time of war that violent death should visit them on board ship. But the loss of life during the war with Spain was practically nil, while that since the war from bursting guns and explosions of powder or shell has been painfully great.

The navies of other nations are not immune from disaster. English and French submarines have gone to the bottom and remained there. Vessels have been wrecked or have blown up. There do not seem to be so many accidents from gun firing as in the American navy. That may be because there is less target shooting or because some accidents are hushed up. Or it may be because greater care is exercised. There may be a keener appreciation of the lurking danger. It may appear upon inquiry that the explosion on the Georgia must be catalogued among those that could not be guarded against, but when one considers the series of accidents it is impossible to shake off the impression that carelessness had much to do with one or more of them.

The gun practice cannot be given up in spite of all the inevitable hazards. Some hidden and undiscoverable defect may lead to the bursting of a gun after the firing of a few rounds. But every precaution that can be thought of should be taken. When in action there may not be time to consider all of them, but in peace none should be neglected. That should be the imperative order of the navy department.

THE PLAN OF REORGANIZATION.

The plan of reorganization of the Union Traction system is Egyptian darkness for most laymen. Even some of the La Salle street dabblers in affairs of finance say they cannot understand it. It is a mystery to them why the Chicago Railways company should propose to put out second mortgage bonds, sinking fund interest debentures, five year and ten year collateral notes, and income participation certificates, series A, B, and C. Nor are they able to perceive the rule which has governed in the proposed distribution of the securities among the different beneficiaries.

The plan is not so complicated as it seems to be at the first glance. It is a reasonably successful effort, except in the opinion of a few discontented minority stockholders, to give a "square deal" to all who are interested in the Union Traction system.

First in order of merit are the holders of the bonds of the north and west side railroad and railway companies. They get the face value of their securities in 4 per cent twenty year mortgage bonds. The owners of the outstanding shares of the North and West Division railway companies—the original corporations—get in those bonds twice the par value of their shares. This will give them 8 per cent a year for twenty years. Their shares have been paying them from 30 to 35 per cent a year.

The North Chicago Street railroad company was organized by Mr. Yerkes to lease the railway company. Its outstanding shares have little real value, so their holders are not given bonds, but 100 per cent in income participation certificates, series A, to draw $8 a year, if earned. As operating expenses and interest on bonds, collateral notes, etc., have to be paid first and as 55 per cent of what remains will go to the city, it will probably be several years before there is much of any income for the holders of certificates to participate in.

That is equally true of the owners of stock in the West Division railroad company, who are given only 62½ per cent of the face of their shares.

The Union Traction preferred, being more watered than the stock of the West Division railroad company, is scaled down 50 per cent, and the holders are to get income participation certificates, series B. As nothing will be paid on that series until the demands of series A shall have been met, the prospect of dividends is poor. Poorer still are the chances of the owners of Union Traction common—to be scaled down 75 per cent—who will be allotted certificates, series C.

The sinking fund debentures will go towards taking care of the stock and bonds of the Chicago Passenger railway—the Adams street line. The collateral notes will be used to pay off the floating indebtedness of the various companies.

Judge Grosscup has said he is satisfied with the main features of the plan of reorganization, though he has taken exception to some details which can easily be modified. There are features which seem to suit him, but do not please some minority stockholders in the original companies. If he shall not change the plan in their favor, they will appeal from his decision. There is reason to believe that the Circuit Court of Appeals, in view of the need of an early disposal of the case, will act promptly. If it shall sustain Judge Grosscup that will end the matter.

With a plan of reorganization finally approved the board of supervising engineers will have no excuse for laziness. The public will look to it to push things—to put workmen on the streets and new cars on the tracks. Everything ought to be settled by the Circuit Court of Appeals before summer ends, and the beginning of winter should see a visible improvement in traction service.

AFTER THE WALNUTS.

New Schedule.

"Mother objected to Frank calling so often."

"Well?"

"So hereafter he is to come only on Mondays, Tuesdays, Wednesdays, Thursdays, Saturdays, and Sundays."

Her Letters.

Yearly by lake or mountain,
Yearly by stream and shore,
She flies away for the summer,
Till the redhot days are o'er;
And daily by mail her letter
Comes with its wail of care:
"O, look in the dresser, lovey,
And send me that 'rat' of hair!"

Fond in her beautiful patience
When resting by lake or sea,
She turns from her latest novel
With ever a thought for me;
And so, in the morning early,
Her postal is handed in:
"Look on the bureau, darling,
And send me that green hatpin!"

Ever from where she wanders,
Lake, or valley, or hill,
She shows in her dreamful dalliance
She knows I am living still—
For, morning, and noon, and evening
Faithful her letters pour:
"Now don't you forget to water
That rubber plant by the door!"

Fooled Her.

"He promised to give me a quarter of his salary each week."

"A liberal allowance."

"So I thought. But now I find I can't do much with 25 cents."—Pittsburg Post.

Proper Diagnosis.

"Senator Beveridge," said a young physician, "addressed the class I was graduated from on our commencement day. He advised us in this address to be broad and generous in our views.

"He said he once saw two famous physicians introduced at a reception. They were deservedly famous, but they were of opposing schools; and the regular, as he shook the other by the hand, said softly:

"'I am glad to meet you as a gentleman, sir, though I can't admit that you are a physician.'

"'And I,' said the homeopathist, smiling faintly, 'am glad to meet you as a physician, though I can't admit you are a gentleman.'"—Cleveland Leader.

His Plea.

"Now then, prisoner," said the magistrate, "what have you to say for yourself?"

"Well, suh, I done admittance de trufe ob all dat's been testicated agin me, jedge, but I des natch'ly hope, suh, dat yo' is gwine be easy wif my 'kase I hyar yo' is a mercenary gem'man."—Philadelphia Press.

Apology Accepted.

July's apology for June is accepted.—Atlanta Constitution.

A SONG OF CONTENTMENT.

[From Puck.]

In the guff that once was current in the magazines of rot
We were told that any dub could hit the target every shot.
We were told that if we toiled from morn to midnight we could reach
Heights from which the world's successes liked to pose and smirk and preach.
We were taught that careful saving of our pennies was the thing;
We should cut out all the frivols—youth should never have its fling.
Grind and grub and grub and grinding—these were sure to win the race;
But today we learn that riches are a terrible disgrace.

Once the man who made some money was considered to have done
Something worthy emulation by the other fellow's son;
Once we learned that little Willie, who refused to go and play,
But would rather stick to business, was the hero of the day.
In the mottled books they loaned us from the libraries of yore
All the manly virtues centered in the boy who swept the store.
Now, he'd better be a horse thief or a bandit, don't you know,
Than a tight wad sitting watching for his bank account to grow.

'Tis a pleasant change, I take it; for beneath the old régime,
Though I groped for glory's glamour, I could never grab a gleam.
Something told me I should not, although I beat Methuselah's time,
Make a fortune—I'm delighted they've discovered it's a crime.
Now, when I am broke and shiftless, when I owe my every friend
Who, when I was prone to borrow, was so careless as to lend,
I shall swell with conscious righteousness, specific cause of which
Is the thought, "I know I'm honest, 'cause I kept from getting rich."

MARQUISE DE FONTENOY.

Copyright: 1907: By the Marquise de Fontenoy.

EX-ARCHDUKE LEOPOLD of Austria, who now bears the name of Leopold Wolfling, wishes it to be known that there is no truth whatsoever in the reports which have been published to the effect that he is seeking, now that he is divorced, to recover the imperial rank and prerogatives which he sacrificed in order to wed the Viennese soubrette, Wilhelmine Adamovic. His only object, so he declares, is to be allowed to live in peace and undisturbed the quiet bourgeois life of a citizen of the Swiss republic, and he indicates that the eccentric character of his ex-wife has until now prevented him from enjoying to its full extent the freedom which he acquired when he ceased to be subject to all the obligations of a prince of the blood.

As I intimated, when he first commenced his proceedings for divorce against the pretty but uneducated woman to whom he had linked his lot there was no prospect whatsoever of his ever being restored to his rank as an archduke of Austria, as a royal prince of Hungary, as a knight of the Golden Fleece, or as a general of the army.

For not only is the old emperor profoundly irritated against him, but Wolfling is likewise an object of particular abhorrence to Archduke Francis Ferdinand, the heir apparent, with whom he started on a trip around the world. When they reached Bombay Francis Ferdinand, who was no saint in those days, was so shocked by the behavior of his cousin that he declined to sit at the same table with him, to hold any intercourse whatsoever with him, or to continue to be his traveling companion. Leopold, indeed, was recalled from Bombay to Austria by a peremptory cable from the emperor, issued at the instigation and at the request of Francis Ferdinand, the heir apparent.

So Leopold Wolfling, in denying that he wishes to recover his imperial and royal dignities and honors, and in proclaiming his wish to be allowed to live the life of a plain Swiss citizen at Zurich, is merely making the best of his inevitable fate.

Sir Joseph Hooker, who has just been decorated by King Edward with the order of merit, is the famous naturalist and botanist, and was attached in that capacity to Sir James Ross' memorable antarctic expedition on board the Erebus in 1839, being indeed the only surviving member of that expedition. He has just completed his 90th year, and will be remembered not only by reason of his own discoveries but also as the closest friend, intimate associate, and champion of Charles Darwin.

Sir Joseph is a retired officer of the royal navy and, like his father, Sir William Hooker, was for many years director of the royal botanical gardens at Kew. He is, so far as I am aware, the only knight of the English order of merit who possesses also the Prussian order of merit, founded by Frederick the Great.

Young Baron Maurice de Forest, one of the two natural sons and the principal heir of the late Baron de Hirsch, is so colossally rich that his action in joining the liberal party in England and in ranging himself politically under the banner of Sir Henry Campbell-Bannerman is worthy of being placed on record.

As I mentioned the other day, he has lately purchased from Lady Kinloss Stowe palace and Stowe park, which was the ancestral home of her father, the last duke of Buckingham and Chandos. The Stowe park estate is a large one and its possession renders the young Baron de Forest one of the greatest landowners in the county of Buckingham, which, owing to the number of Israelites among its territorial magnates, including all the English Rothschilds, as well as Lord Michelham and Lord Wandsworth, has been nicknamed "the land of Goshen."

Baron de Forest is now wedded to the Hon. Ethel Gerard, sister of Lord Gerard, and is a Roman Catholic.

He formerly was married to the widowed Mme. Menier, daughter of the owner of the Paris Matin, but that union was dissolved by the courts and annulled by the vatican.

Although young De Forest's title is an Austrian one and he owns large estates in Austria, yet he is an English citizen, was educated in England at Eton and at Christ church, Oxford, and has served in the English army, in which he held the rank of lieutenant.

Holland house now belongs to Lord and Lady Ilchester, having passed into the possession of the late earl of Ilchester on the death in 1889 of the childless widow of the last and fourth Lord Holland.

Holland house in the early part of the nineteenth century was famous for its salon. That was more particularly in the days of the wife of the third Lord Holland, nephew and political associate of the famous statesman, Charles James Fox. She hailed from Jamaica, had been a Miss Vassal, and after marrying Sir Godfrey Webster eloped with the third Lord Holland, whom she married after being divorced from Sir Godfrey.

In spite of this statesmen and celebrities from all over Europe were wont to gather around her at Holland house in the Kensington suburb of London, among the habitués of her salon being the great Talleyrand, Mme. de Staël, Princess Lieven, the poet, Lord Byron, Baron Humboldt, Lord Macaulay, Lord Brougham, the poet Tom Moore, Sir Walter Scott, and, in fact, all the men of note of the age.

By her marriage to the third Lord Holland in 1797 she had two children, a son, who succeeded his father in 1840 as fourth and last Lord Holland, and a daughter named Mary, who married the third Lord Lilford.

The fourth Lord Holland spent a number of years in the diplomatic service, married Lary Mary Coventry, daughter of the eighth earl of Coventry, in 1833, and died in 1859, having had no children by his marriage.

True, Lord and Lady Holland had an adopted daughter, concerning whose birth much mystery always prevailed. She was known as Mary Fox, and married in London with much pomp and ceremony Prince Aloys Lichtenstein of the German sovereign family of that name, dying about five and twenty years ago at Vienna, where she made her home after her marriage.

The widow of the fourth Lord Holland continued to maintain a salon at Holland house after her husband's death, and among her favorite guests were the late Lord Houghton and Lord Ronald Sutherland Gower. During the last ten years or so of her life Lady Holland was so much of an invalid that when she died in 1889 Holland house had to a great extent ceased to be a factor in the social life of London, and the kindly hostess had become almost entirely forgotten.

Holland house then went, as I have stated above, to Lord Ilchester, a distant kinsman of the last Lord Holland, but the chief of the house of Fox, to which they both belonged.

The founder of the family was Sir Stephen Fox, who commenced life as a poor choir boy and who had the good luck to hear of the death of Oliver Cromwell before any one else, and was the first to inform Charles II. of the news. This won for him the good will of the "merrie monarch," who gradually promoted him until he became a knight, a member of the privy council, a lord of the treasury, and paymaster general of the army. He had two sons, the elder of whom became the first Lord Ilchester, while the second son became the first Lord Holland.

I may add that the Holland peerage, having become extinct in 1859, no record of its members, of their births, deaths, marriages, etc., is to be found in any of the standard "peerages" and works of reference published within the last quarter of a century. The records are, however, accessible to those who wish to go to the trouble of making researches.

I forgot to mention above that the famous Count d'Orsay made his début in London at Holland house, and he at once commended himself to the brilliant circle which used to gather there round the Webster Lady Holland, by the lesson which he gave to his hostess, in spite of his youth, he being but about 23 years of age at the time.

Owing to considerable abdominal development Lady Holland was continually letting her napkin slip from her lap to the ground at dinner, and as often as she did so she smiled blandly but authoritatively on young Count d'Orsay and asked him to pick it up. He politely complied several times, but at last, tired of this exercise, he exclaimed, to her great surprise, in French:

"Would it not be better for me, madame, to sit under the table in order to be able to hand you up your napkin more rapidly?"

BIG LIFT FOR SICK BABIES.

Thousands at Riverview Park to Aid "The Tribune" Hospital.

GREAT SPORT FOR CHILDREN

Everybody Pays for Admission, Some as Much as $5 Apiece.

Outside a canvas sign stretched from pole to pole bore the announcement that it was THE TRIBUNE babies' day and that the free list had been suspended. A man with a megaphone hoarsely urged the throng to drop their dimes in charity's tin cup and pass through the gates.

Inside, elephants, camels, mounted Indians, Parisian dancers, and weird looking sooth sayers wound through the park in long processions; spielers mingled their voices with the music of bands and electric pianos; men, women, and children thronged into every show and left their contributions to THE TRIBUNE hospital and ice fund.

That was Riverview park last night, when every dime that clinked into the cash registers of the gate meant 100 pounds more ice for the sick babies of the stifling tenements, and when every fifty dimes dropped into the box meant a sick child and its mother taken from the squalor of their tenement homes to THE TRIBUNE'S finely equipped hospital camp at Algonquin on the banks of the Fox river.

Everybody who made his way into the park became a philanthropist in a small way, perhaps helped to save a life, bought the chance to give to charity at a cut rate price, and everybody at the same time bought the biggest measure of fun ever sold for a dime.

Children Swarm to Riverview.

Long before 7:30 o'clock, when the spielers began to get busy, the turnstiles to Riverview park were revolving like windmills in a gale. Children came in tens and twenties to help the less fortunate children who depend upon THE TRIBUNE'S two summer charities for relief from sickness and suffering, and they brought with them their mothers and fathers and all their other relatives who had dimes to spend. From noon until late at night it was children's day at Riverview.

Dangerous looking westerners from the train robbery took little children to ride with them on their bucking bronchos, and the broncbos, knowing they had children aboard, didn't buck. Big Otto, who runs the wild animal show, invited the little patrons of charity to play with his real, live Teddy bears, and the Teddy bears, knowing the little children never had played with live Teddy bears before, didn't bite. The children shot the chutes, toured the park on the miniature railway, rode on the elephant's back, whirled around in the boats that circle the under world, and did so many things that children have never been permitted to do before in Riverview park that it was a day they never will forget.

Many New Features Provided.

All evening the park was thronged. At every show along the Pike, the Bowery, and the Marine causeway new features were added in honor of THE TRIBUNE Babies' day. Nothing was left undone by the management and the concessionnaires to make the day one of the biggest in the history of the park. Every automobile that rumbled along Roscoe boulevard deposited its quota at the gates of the park, every car that jangled along Western avenue clattered to a standstill at the entrance to the park; the elevated trains brought thousands and thousands walked.

One of the first comers was Paul Cooper, president of the park company. He came on foot, and discovered the sign over the entrance bearing the words:

FREE LIST SUSPENDED TODAY.
Tribune Ice Fund and Summer Hospital Day.
Everything Goes to the Babies.

The man with the megaphone rushed up to President Cooper and informed him that his pass would not get him into the grounds.

"I know, I know," commented Mr. Cooper, laying a $5 bill on the tray and going in without his change.

Pays $20 for Four Admissions.

President Cooper was the first of those connected with the park to arrive, but none escaped. Everybody, from the man who runs the gum stand to Joe, the grass cutter, paid to get in.

Shortly before 9 o'clock a touring car swung into Western avenue and lumbered up to the curb.

"Here!" shouted Dr. N. P. Valerius, treasurer of the park company, alighting and rushing up to the ticket seller. "Give me 200 tickets. This is THE TRIBUNE babies' day and they tell me I have to pay to get in."

Dr. Valerius thrust a $20 bill into the hands of the ticket seller and climbed back into the car with several yards of tickets streaming behind him. All of the boys of the neighborhood gathered around to see the doctor give up the 200 ticket to get four people through the gate.

A few minutes after Dr. Valerius had paid his way into the park Tom Prior, director of publicity, made his way across the street in answer to a telephone call. It cost him $2 to get back into the park.

Big Bags Filled with Dimes.

Although the officers of the park company failed to get back any change from the ticket sellers, the friends of THE TRIBUNE babies and the thousands of amusement seekers who thronged into the park all evening paid only 10 cents apiece, and the dimes fell into the till so rapidly that a relief expedition was organized and sent to the gates with canvas bags before 10 o'clock to carry away the money that had been exchanged for tickets up to that time.

The Great Train Robbery, the feature attraction of the park, was the point to which all steps were directed. The net receipts from the sale of admission tickets to that stirring picture of frontier life in the days gone by were divided with THE TRIBUNE babies, and thousands of persons swept into the huge circular tiers of seats surrounding the stage to add more dimes to THE TRIBUNE hospital and ice fund.

The receipts are still being counted, and when all the dimes have been packed in sacks and delivered to Treasurer F. H. Rawson of the hospital and ice fund announcement will be made of the amount realized from THE TRIBUNE babies' day at Riverview.

ROUMANIAN QUEEN ASKS AID FOR CITY BUILT FOR BLIND.

Iowa City, Ia., Woman Gets Letter from "Carmen Sylva" Telling of Progress of Colony.

Iowa City, July 16.—[Special.]—Mrs. Vinnie Ream Hoxie of this city, the sculptress who executed the statues of Lincoln and Farragut at Washington, D. C., has received from "Carmen Sylva" (Elizabeth, queen of Roumania), a most interesting letter.

This gifted woman has established near Bucharest a city for the blind, called the "City of Light," and desires the aid of all who have sympathy for the afflicted.

In her letter, not without a gleam of humor here and there between the lines of pathos and tenderness, the queen tells of the growing city and its happy people.

Among other things she writes:

"What takes me up completely at the present moment is my interest in this work. We have more than 20,000 blind. England has but 40,000. Nothing has been done for them yet. I begin by taking in those who have gone blind and giving them work. The inventor of the new printing press is the head of the establishment.

"I wish I could show you the colony as it is now, with more than 100 blind, working at eleven different trades. You should hear them laughing and making fun together, arriving in the last stage of despair, but soon becoming happy.

"Blindness is not hereditary, so we may have as many children as we please.

"The city will be a socialistic one—the first real one in the world. I hope it will prove to be the 'forest of Arden.'"

Among the New Books

Victor S. Clark has written "THE LABOR MOVEMENT IN AUSTRALASIA" (Henry Holt & Co.). The reasons that led him to treat of such a subject he states briefly in the preface, and may be condensed without any injury to the author's views as follows: Methods of social democracy in Australia historically continuous with methods of political democracy in Great Britain. Australian socialism is distinguished from continental socialism by the same features that distinguish the magna charta and the bill of rights from the crystallization of political theory in the documents of the French revolution. Australian socialism has been called a "socialism without doctrines." Its object is to secure instruments by which workers may control industries. It seeks toil rather than proclaims theories, and does not seek to harmonize practical attainments with a preconceived idea of society. Therefore the socialism of Australia is unique and worthy of study as a phase—though still incomplete and perhaps not abiding—of Anglo-Saxon history. It is even more important from a practical standpoint as revealing the vital forces directing the later movement as a world-wide phenomenon.

In his treatment of the theme the author considers the country and its resources, the people and industries, workingmen and trade unions, the labor program, a white Australia, minimum wage board, industrial arbitration acts, justice capable of compulsory arbitration, the economic and social effect of industrial regulation, and the government in business.

L. L. Seeley has translated certain portions of Vasari's "LIVES OF THE PAINTERS," under the title, "STORIES OF THE ITALIAN ARTISTS," and E. P. Dutton & Co. publish the book with many beautiful illustrations. The frontispiece is a colored reproduction of the central portion of Perugino's fresco of the crucifixion in the convent of Sta. Maria Maddalena of Florence, and even the illuminated title page is adapted from a thirteenth century manuscript in the British museum, while the binding is an adaptation from a fifteenth century example in the Laurentian library at Florence. Besides the frontispiece there are seven other colored plates. The other illustrations are in halftone. Mr. Seeley has been content to let Vasari tell his story in his own words. There can be no doubt that with the addition of the pictures Mr. Seeley's abridgment of the old critic's work will be more acceptable to many art students than the full text.

Bernard Shaw, taken in any form, is a brain tonic. He forces one either to agree enthusiastically or disagree violently with him. Either emotion requires the use of the mental energy we term thought. Therefore in an age of intellectual ennuie Shawprodding is a boon, and accordingly the two volumes of criticisms and essays now published under the title, "DRAMATIC OPINIONS" (Brentano's), are welcome on the scene.

They comprise a collection of the criticisms written by Mr. Shaw for the Saturday Review during the three years, 1895 to 1898, in which he amused himself with slashing the plays of others instead of writing plays of his own. The London stage never had a more lively three years. His wit carried stings for players, authors, and theatergoers, but on the whole the blows were inspiring rather than deadening. Indeed, the curious analyst will find, probably to his surprise, that the destructive force was employed for a constructive end. Enough time already has passed to show a decided growth along the path blazed by the seeming iconoclast.

The abiding conviction, however, reached after the attempted digestion of the mass of comment, is that as a disrespecter of things and persons Shaw is a unique and fearsome being.

A anthology of the best gross of all ages is always to be desired, especially if it be one that is suggestive rather than exhaustive, that stimulates the desire for fuller knowledge, while it directs the choice in the most profitable channels. Mr. John R. Howard has prepared such a collection called "PROSE YOU OUGHT TO KNOW" [F. H. Revell Co.] The selections from the authors are scarcely ever more than a page in length, and are preceded by a short paragraph containing a few details of the author's life. The authors honored with a place in this book are from all ages, the majority, however, being modern, with a partiality for American divines of the last seventy-five years. To many the book will be most disappointing—not that any of the selections are poor—but there is so much of great worth that has remained untouched.

"THE SWEETEST SOLACE" (E. P. Dutton & Co.), by John Randal, is a story we are prone to believe is popular among those of our cousins across the water who have formed the novel reading habit. It opens dully, with a generous array of characters already labeled and assigned to their respective positions, and a mystery is blatantly proclaimed. The characters are taken from the gentry and from those who look over the borderland with longing eyes, and all are remarkably dull. But even among the dull true love grows apace and hearts ache for joys denied; so it is here. Toward the end the author gets wrought up and carries his readers with him to a melodramatic yet happy close.

"A PRACTICAL GUIDE TO AUTHORS" (Houghton, Mifflin & Co.) Mr. William Stone Booth calls his lucid exposition of the relations between authors and publishers. He tells of the value of a well prepared manuscript, the care in the selection of a publisher, the advantage and disadvantage of a "literary agent," and explains the intricacies of copyrights and English publication of books. The latter half of the book is given to many of the technical features of book printing, spelling, punctuation, etc. The book will prove interesting and helpful to those contemplating relations with a publishing house.

NEWS OF THE THEATERS.

The sensational novelty of this week's bill at the Majestic is the act of a man called Yuma, who is a remarkably agile and limber contortionist. He veritably ties himself into knots and performs many remarkable feats while suspended in midair from a pair of rings. His first appearance is made when he springs from the close confines of a small cubic box, into which his stature of more than seven feet has been cramped. Clad in a soldier's uniform, he is put through a series of steps and exercises which are performed with the mechanical movements of an automaton, and not until this portion of the act is nearly over is the onlooker certain as to whether the performer is a man or a creation of mechanical genius.

Henry E. Dixey, supported by Miss Marie Nordstrom, formerly his leading woman in "The Man on the Box," appears once more in a sketch entitled "David Garrick." With his accustomed grace and finesse, Mr. Dixey presents an admirable portrayal of the courtly Garrick, while Miss Nordstrom's Clarissa is piquantly charming. Miss Pauline Hall, in a voice still rich and full in its upper register, and with much of her former dash and spirit, sings a group of four songs, including the Lullaby from "Erminie."

The Barrows and Lancaster company offers a rather appealing little play of the "Way Down East" type in "Thanksgiving Day," a comedy by Edmund Day. Leonora Kirwin in songs and imitations, Sam Watson's barnyard circus, Mazus and Masette, eccentric acrobats, and the Kronemann brothers complete the list.

Planquette's charming old opera, "The Chimes of Normandy," is the third offering in the series of revivals now being given at the College theater. Musically it is as tuneful and as ear teasing as ever, but the marks of time are plainly discernible in the book and comedy and the efforts that have been made to bring the humor up to date are not happy. Several new principals appear with the company this week for the first time. George A. Natanson sings acceptably the rôle of Henri and Arthur Vogelsang has a pleasing tenor voice which he uses to good advantage in the solos allotted to Jean. Miss Ellnore Jenkins is a winsome little soubrette, well suited to the part of Serpolette, and Miss Lelia Burton as Germaine sings pleasingly. Beginning Thursday evening, Miss Ferne Gramling will sing the rôle of Germaine for the remainder of the week.

The season of light opera is growing in favor as the weeks pass, and the enterprise will be continued until August. A change has been made in the policy of the house with regard to Sunday performances, and hereafter matinée and evening performances will be given on Sunday, but the change of bill will not take place till Monday evening of each week. The underline is the ever popular "La Mascotte."

For the fifth week of the season of the New York Symphony orchestra at Ravinia park several special features are announced which should add not a little to the already large attendance at this picturesque north shore resort. This evening Miss May Dearling, pianist, will be the soloist and will play the Saint-Saëns concerto in G minor. Tomorrow afternoon the weekly program arranged especially for the children will be given, and among the numbers will be the prelude to "Hansel and Gretel," and the Bridal chorus from "Lohengrin." Thursday evening by general request the joint outdoor presentation of "A Midsummer Night's Dream," by the Ben Greet players, with the beautiful incidental score by Mendelssohn played by the Damrosch orchestra. Friday evening the program will be distinctively Wagnerian, and the soloist will be Mrs. Minnie Fish-Griffin, who will sing "Dich Theure Halle" from "Tannhäuser," and Elsa's dream from "Lohengrin." The orchestral numbers include the Love music from "Tristan and Isolde"; the "Rienzi" overture, the Good Friday Spell from "Parsifal," and the "Ride of the Valkyries."

Felix Borowski, the composer and critic, will deliver his second lecture on "The Domestic Life of Some Great Composers" before the pupils of the Chicago Musical college, in Music hall, next Saturday afternoon at 1 o'clock.

Miss Edna Cookingham, pianist, Miss Eleanor Elliott, soprano, and Raymond Givin, violinist, will be heard in a recital program at Kimball hall this morning at 10:30 o'clock.

The Studebaker will be the next theater to close for a short period before beginning the new season, and the engagement of Richard Golden in "Poor John" will terminate next Saturday evening. When the theater reopens it will be under the management of Charles B. Dillingham and W. F. Connor, and the initial offering will be a new comedy by George Ade, entitled, "Artie," and built around the character taken from his well known sketches bearing the same name. No date is set for the opening as yet, but it will be along in the latter part of August, from present expectations.

The Wit of the World.

HUMOR FROM FRANCE.

Absent Minded Professor—"Dear, dear, how careless these women are! If they haven't put the gas bill in between the leaves of a treatise on explosives."—Pele Mele.

Lodger—"I have decided to take a room that has a piano in it."

Landlady—"But you do not play, sir."

Lodger—"No, but if it is in my room, then nobody else can."—Rire.

She—"Base deceiver! You dare to tell me that you have just come from the office? I can tell you where you have been."

He—"Don't trouble to do that, I know quite well."—Sourire.

Clerk—"I would like a week's leave, sir, if you please. I am going to get married."

Employer—"All right, but see that it doesn't happen again this year."—Pele Mele.

Professor (examining candidate for legal examination)—"Now, sir, let us suppose that your opponent killed you, but not with malice aforethought, what sentence would you pass upon him?"—Bon Vivant.

Mme. Dupont—"Have you been to the theater this week?"

Mme. Durand—"Yes."

Mme. Dupont—"Did you see anything good?"

Mme. Durand—"Yes; three perfect loves of new hats."—Rire.

"It is imprudent to leave loaded guns within your son's reach like this."

"O, he doesn't even know they are guns; he was using them for stilts the other day."—Pele Mele.

Lady—"Fishing must be tedious work, I should think. What do you say now, when you get a fish on at last?"

Angler—"Aha!"—Bon Vivant.

Cabby (to lady ditto)—"Your wheels want greasing, madam; they are squeaking most horribly."

Lady Ditto—"Don't make such a fuss, sir. It is

Books

three years, 1895 to 1898, used himself with slashing others instead of writing. The London stage never ely three years. His wit or players, authors, and on the whole the blows ather than deadening. In analyst will find, probably at the destructive force was constructive end. Enough passed to show a decided path blazed by the seem-

nviction, however, reached ted digestion of the mass of as a disrespector of things w is a unique and fearsome

f the best prose of all ages esired, especially if it be one ve rather than exhaustive, the desire for fuller knowrects the choice in the most els. Mr. John R. Howard such a collection called OUGHT TO KNOW" [F. H. selections from the authors more than a page in length, d by a short paragraph conetails of the author's life, nored with a place in this ll ages, the majority, howdern, with a partiality for s of the last seventy-five the book will be most dis that any of the selections re is so much of great worth ed untouched.

TEST SOLACE" (E. P. Dutton Randal, is a story we are e is popular among those across the water who have el reading habit. It opens nerous array of characters and assigned to their respecand a mystery is blatantly e characters are taken from from those who look over the longing eyes, and all are l. But even among the dull apace and hearts ache for it is here. Toward the end wrought up and carries his him to a melodramatic yet

CAL GUIDE TO AUTHORS" lin & Co.) Mr. William Stone lucid exposition of the relsauthors and publishers. He ue of a well prepared manin the selection of a publisher, and disadvantage of a "lit- nd explains the intricacies of English publication of books. of the book is given to many l features of book printing, uation, etc. The book will g and helpful to those conions with a publishing house.

EATERS.

in the policy of the house with day performances, and hereand evening performances will nday, but the change of bill place till Monday evening of e underline is the ever popuotte."

week of the season of the New y orchestra at Ravinia park. l features are announced dd not a little to the already ce at this picturesque north This evening Miss May Doell be the soloist and will play concerto in G minor. Tonoon the weekly program arily for the children will be ong the numbers will be the Hansel and Gretel," and the from "Lohengrin." Thursgeneral request the joint oution of "A Midsummer Night's e Ben Greet players, with the ental score by Mendelssohn. Damrosch orchestra. Friday rogram will be distinctively d the soloist will be Mrs. Minn, who will sing "Dich Theure "Tannhäuser," and Elsa's Lohengrin." The orchestral ude the Love music, from Isolde"; the "Rienzi" overFriday Spell from "Parsifal," of the Valkyries."

wski, the composer and critic, a second lecture on "The De- Some Great Composers" be- of the Chicago Musical colhall, next Saturday afternoon

Cookingham, pianist, Miss t, soprano, and Raymond Gilwill be heard in a recital pro- ball hall this morning at 10:30

ker will be the next theater to ort period before beginning the nd the engagement of Richard oor John" will terminate next ning. When the theater re- be under the management of illingham and W. F. Connor, offering will be a new comedy e, entitled, "Artie," and built haracter taken from his well es bearing the same name. No the opening as yet, but it will e latter part of August, from tations.

World.

ANCE.

dy ditto)—"Your wheels want am; they are squeaking most

—"Don't make such a fuss. Isi- the wheels at all. I brought the ay to give it some air."—Pele

(to small person)—"Are you a little girl?"
Person—"I don't know. I'll —Rire.

nk again? That is the thirn a fortnight."
eat snakes! Now she's making —Bon Vivant.

—"Hi, porter! Have you seen my wife and my luggage?"
ve no doubt I have, sir, but as them I'm afraid that won't help —Bon Vivant.

How is your poetic journal get-

Not well. At present we have h the staff and eighty subscribfiele.

made perfectly miserable by my r."
fe is always the same."
culate you."
din't. It is true she is always t she is much worse than yours." t.

And is your milk good here?"
Yes, sir, very; we send all that ."

rre—"Yes, Tommy, it is quite there are people in the moon. ll, what becomes of them when ny moon?"—Pele Mele.

For Each Woman, According to Her Needs.

NEWS OF THE SOCIETY WORLD

Birthday Luncheon at the Birchwood Country Club Today.

TABLES TO BE SET FOR 100.

Wedding of Miss Marie Richards and Mr. Ralph Poole August 20.

A birthday luncheon will be given today at the Birchwood Country club in the new clubhouse, Chase avenue and the lake. One hundred ladies, wives and daughters of members, and a few guests will be present. The hostesses of the twelve tables will be:

Pansy—Mrs. William R. MacDonald.
Rose—Mrs. A. A. Membard.
Aster—Mrs. Frank R. McKinstry.
Iris—Mrs. Otto H. Freund.
Jessamine—Mrs. F. W. Bryan.
Sweet Pea—Mrs. Emmet B. Carthhour.
Carnation—Mrs. Lloyd G. Kirkland.
Primrose—Mrs. C. S. McMillen.
Daisy—Mrs. G. E. Gamet.
Forget-me-not—Mrs. N. A. Cronin.
Tuberose—Mrs. W. C. Miller.

Toasts will be responded to by Mrs. Charles H. Thompson, Mrs. Stephen L. Walker, Mrs. Lloyd G. Kirkland, Mrs. Henry Blodgett, and Mrs. Edmund L. Webb.

Miss Marie Richards, daughter of Mr. and Mrs. Malcolm Gunn of Philadelphia, will be married to Mr. Ralph Poole, son of Mr. and Mrs. Abram Poole of Chicago, on Aug. 20 in St. Matthew's Episcopal church at Sugar Hill, N. H. After the wedding, which will be witnessed only by the families, Mr. and Mrs. Poole will go to Lake Forest for the late summer.

Great preparations are being made for the Old Kent's Hill benefit entertainment, which begins next Wednesday at Ravinia Park and continues until Saturday evening. Damrosch's orchestra will give concerts in the afternoon and evening of each day, and numerous special features will be provided. Thursday will be children's day and Saturday will be Chicago day.

Mrs. George W. Lamb, 4549 Oakenwald avenue, is visiting her son, Mr. George W. Lamb jr., at Colorado Springs. She will remain there until September.

Mrs. H. C. Gardner, Mrs. Jessie Clapp, Mrs. Samuel Cozzens, Misses Frances and Dorothy Moseley left yesterday for West Harwick-by-the-Sea, Mass. They will be joined the latter part of August by Mr. Cozzens and Mr. Gardner, when they will visit the Maine resorts.

Mrs. E. Hume, Thirty-seventh street and Indiana avenue, will sail for Europe on July 6. She will spend two months in Paris and London.

Mr. and Mrs. T. E. Donnelley, 4535 Kimbark avenue, have gone to their cottage at Wequetonsing, Mich., for the rest of the summer.

Mrs. William Blair, 148 Rush street, is at the Chicago club at Charlevoix.

Mr. and Mrs. John Sumner Runnells and Miss Runnells have returned from abroad and are at their summer home, Willowgate, Osseorna, N. H.

Mr. and Mrs. George Solomon, 157 Clifton avenue, will be at home in honor of their twenty-fifth anniversary on Sunday, July 28, from 3 to 5 and 7 to 10.

Mrs. James E. Howell, formerly Miss Ethel McCullough of Oak Park, gave a luncheon yesterday to forty girl friends. Mrs. Howell sails Aug. 10 for England, where she will meet her husband, and together they will go to their house in Bucharest, Roumania.

Mr. and Mrs. Leopold Lange and daughters of 930 East Forty-fifth street, left for Cedar Lake, Wis., where they have a cottage for the season.

Mrs. E. T. Griffen and daughter Grace, 25 Ardmore place, left Tuesday to spend a month with Mrs. Charles Hodges at Marion, N. Y.

NEW RECORD IN SWIMMING MADE BY MISS KELLERMANN.

Australian Girl Paddles Five Miles to Sixty-eighth Street Crib in Three Hours Thirty-nine Minutes.

What is said to be the longest and most difficult swimming feat ever attempted by a woman in Chicago was accomplished yesterday afternoon by Annette Kellermann, belle of Australian and English swimming novelty.

Miss Kellermann had planned to swim from the beach at Fifty-eighth street out around the Sixty-eighth street crib, a distance of four miles, and then back to Manhattan beach at the foot of Seventy-fifth street, a distance of nearly three miles. The latter part of the swim was abandoned because of the lateness of the hour, but still the record for the longest swim by a woman goes to Miss Kellermann, the old record being made by Mrs. Charles L. Brown, 6202 Monroe avenue, who several times has swum the shorter distance from Manhattan beach to the crib.

The start was made from the beach at 12:30 p. m., the tug Carter H. Harrison following the swimmer. The cutter Magnolia, loaded with spectators, and several smaller boats also followed the course.

The crib was reached at 4:09 p. m. According to the captain of the Carter H. Harrison the semi-circular course of the swim was over five miles. Miss Kellermann declared she was not tired and wanted to complete the trip, but her friends on the boat would not allow her to do so.

"This is the first time I have been in the lake," said Miss Kellermann, "and I've not got used to fresh water yet. But I'm going in try again during the summer and next time you'll see, I'll swim back, too."

SEEK TO CHECK TYPHOID FEVER

Hammond Board of Health Will Have Important Meeting Today—Fifteen New Cases Discovered.

Fifteen new cases of typhoid fever were reported in Hammond yesterday, and Dr. Frank S. Long, president of the board of health, immediately called a meeting of that body to be held today, when a determined effort will be made to check the spread of the disease. It was said there was no cause for serious alarm, all the cases being confined to the camps and boarding houses around the steel mills, and there is little fear that it will spread outside of this district. Five new cases in one street in the infected district were discovered yesterday.

LOFTIS SYSTEM
Diamonds ON CREDIT

Don't Wait for Ready Cash
Just tell our salesman you wish to open an account and pay weekly or monthly.

$25 $2.50 a Month

THE LOFTIS SYSTEM enables every honest person to secure a Diamond, Watch or other piece of jewelry in the easiest possible manner.

Goods delivered on first payment. You have the pleasure of possession while completing purchase.
Open Daily to 6:00; Saturday till 9 p. m.
Send for beautiful illustrated catalog CB.
EYES EXAMINED FREE.

LOFTIS BROS. & CO. Diamond Cutters, Watch Makers, Jewelers and Opticians
Second Floor Stewart Building, N. W. cor. State and Washington Sts. Opposite Marshall Field & Co.

IN THE SHOPS

Leather Watch Fobs.

The newest thing in watch fobs are those of leather. The fobs come in a variety of colors and are appropriate for both women's and men's wear. Unshaven calf, morocco, Russia, and suede leathers are used for these attractive articles, which have small charms of pendants attached. These pendants are of carved bone and represent heads of women, Indians, jockeys, and animals. The fobs are $1.25 each.

Pocketbook Manicure.

A new idea in manicure sets shows the complete outfit put up in a compact little case which resembles an ordinary small size pocketbook. The case, which is bound in leather and lined with moire silk, is decorated with a metal ornament with an imitation tiger claw set in it. A nail file, cuticle, and nail scissors are inserted in straps on the top and bottom of the case. The outfit costs $4.00.

Bronze Slippers.

For the girl with small feet, there are attractive slippers with French heels and brown velvet bows run through gilt buckles for $8. To be worn with these slippers are bronze silk stockings, with designs in gilt embroidery at the ankle, sold for $6.

RENOVATING AND CLEANING

Remove Grass Stains.

Wash, strain in cold water, and lay in the hot sun. Cover spot with salt and moisten with strong vinegar. Leave for two or three hours. When salt dries wet again with vinegar. MRS. ROBERT L. WEBB.

White Silk Parasol.

Open the parasol and place it in the sun. Take a small hand brush, white soap, and a basin of soft water. Apply soap to brush and scrub as one would a willow chair. When clean rinse in clear cold water, being careful to keep in sun until dry.
ELIZABETH CLIMO.

Remove Water Stains.

Fill the water bottles or pitchers with milk, let it become sour, and stand twenty-four hours. Cleanse with hot soap suds. Vinegar cruets may be cleaned in the same manner. MRS. WALTER SMITH.

IN THE BOUDOIR

To Reduce Flesh.

Eat as little meat as possible and no potatoes. Eat as much as you like of the fresh vegetables that grow above ground. Give up all starchy foods, eating only albuminous ones. Never drink anything with your meal. Don't starve, but acquire the habit of eating lightly in the middle of the day. Just a green salad is the best lunch possible, both for the figure's sake and the complexion. By salad I mean not merely a little dab of green leaves but a large dish of lettuce or cress. NELLY RAWLEY.

To Keep Hands White.

Nothing but continuous care will keep the hands white, though for special occasions one can bleach them with buttermilk or peroxide of hydrogen. Apply a little lanolin after using the latter. There are various lotions for the hands, but they must be used with care, and never if one has any cuts or abrasions, as most of them contain arsenic.
MRS. W. CROUSE.

IN THE SEWING ROOM

Prevent "Torn Out" Buttons.

Make buttonholes in both sides of garments. Make a narrow band of any firm white goods, or colored goods if preferred for dark clothes. Have the band of about four thicknesses, and a little wider than buttonholes. Sew the buttons on this band, as far apart as buttonholes are. Put band on inside of garment and put buttons through buttonholes on both sides. When the garment is soiled the band can be taken out and used next day, until it becomes soiled, when it can be washed and ready for use again. Two of these bands suffice. MRS. M. E.

Hold Up Lace Collars.

Purchase a 25 cent strip of whalebone; soak over night in warm water; split lengthwise with the scissors. This gives you two yards of narrow bone. Cut the height of the collar; make a bone casing of narrow tape; put one on each side and one at the back of collar. They will go through the wringer without breaking and iron nicely, usually outlasting the waists. Buy the lighter color bone. A. HUSS.

Child's Trousers.

Cut the legs of the father's trousers, rip up the long outside seams through the belt and the inside leg seams dividing the fronts from the backs. Lay your pattern up to belt and even with back center body seam, not allowing for seams, as joining already is made. Allow for seams on outside and inside leg seams, and cut to desired length, cutting both halves exactly alike. Lay pattern for fronts even with front edges and next to extension with buttons, and up to belt. Allow for seams on outside and inside of legs, as you did on back, and sew up. Hem or sew on a wide band of elastic at bottom, and trousers are ready to wear.
MRS. L. FALLS.

Apron of Handkerchiefs.

Obtain two large size handkerchiefs. From one cut a corner about seven inches; then gather the part that is cut. The other handkerchief can be cut up for the band and strings. The corner cut from the first handkerchief can be sewed on the right hand side of the apron for a small sized pocket.
MART CARSTONS.

DAILY FASHION HINT.

A summer blouse of linen, with stitched tabs and button trimming.

In The Office

Can't Do Two Things at Once.

I say most emphatically "no," a married woman should not work. If it is at all possible for a household to keep together without the financial help of a wife, that household is better off without it.

Of course, if a wife can find something to do which will help fill the purse and which does not take her away from the home, it is all right. But a married woman is in a wrong sphere out in the business world.

Both husband and wife get into extravagant habits. They simply can't help doing so. The increase in the income makes this extraordinarily easy—and then, when the wife leaves work, and her part of the income ceases, there is bound to be trouble, for their purse strings are tightened and they have to deny themselves many things which they have had while the wife was employed.

The wife's mind and heart are taken away from the natural duties of a wife. She loses that all absorbing interest which is absolutely necessary to the correct home building and keeping.

Another reason: Unconsciously her thoughts will stray to wishing that her husband could be dressed as well as the men around her. We all know that men at work have, to use a common expression, their company manners, and the wife can't help comparing them with her husband. There are a great many people, we know, who will say in reply to this last argument: "If she loved her husband and he loved her as he should the other men would not be able to take her thoughts for one moment away from the proper line." We agree this is a pretty safe statement, but if she loved her husband in the true sense of the word, and he loved her as he should, there would be no necessity for her being in the business world. They would be happy together on $1 a day, for, where two love truly and devotedly, a dollar a day would be sufficient.

A woman can't do two things at once. She can't keep home as it should be and give half of her time to employment outside, and if their love is of the right kind neither of them would be willing for a moment to give up the best part of the wife's time to other work and rob the home of the most precious ornament it can contain—namely: the heart interest and attention of a wife who loves and is beloved. MIZPAH.

IN THE KITCHEN

Cleaning a Fowl.

After a chicken has been dressed and before putting into the roasting pan, it should be scrubbed with a vegetable brush and cold water. You will be surprised at the amount of dirt you can remove. GEORGIE KENTON.

Floor Covering.

Take an ingrain carpet that is partly worn, clean thoroughly so there is no dust left in it; stretch on a large table or out on the lawn and give it two good coats of paint, allowing one to dry before applying the other. When dry tack on your kitchen floor. When you get spots on it they can be washed up easily and the carpet repainted at any time.
MRS. ILA M. WALKER.

Clean Garbage Pail.

A fresh lining daily of newspapers in the garbage can will keep the pail sightly and sanitary. L. R. R.

IN THE NURSERY

Exposure Prevents Colds.

While mothers are in constant fear of their children taking cold, a lot of the worry is unnecessary, since children are less susceptible than adults. The youngster of 3 or 4 is toughened by exposure such as socks give, and even these may be discarded after a short time for the sandals and altogether bare legs. The city child is made too much of a hothouse plant, while the children of the suburbs show their freedom of life and limb early in the spring by a ruddy color and enduring health. They are allowed to run out bareheaded from the time the first spring breeze blows and throughout the summer rarely are burdened with a headcovering unless to protect from the direct contact of the sun, or when mother sends them off to Sunday school. Some mothers along the north shore have been heard to declare that their children possessed but one hat during the summer, and that plain enough to answer for any occasion. Linen of pale tan or white is the favorite material for hats for both boys and girls, and the big sailor is the favored style. This year small girls and boys wear almost no sleeves, so short are they made, and many of the play garments are cut with round or Dutch necks. This exposure becomes a protection to health in time. It is all in getting used to wearing few garments that makes it endurable. Women wear far less than men, and yet suffer less from cold in the winter. In the real country children are allowed to go barefoot from early spring to almost frost and small boys find a shirt and a pair of trousers sufficient covering. Where will you find hardier, healthier men and women than those who have had the freedom of country life and its accompanying comforts?

Green Shades in Nursery.

Discard the white shades and replace with green ones and baby will enjoy a midday nap. The green is much better than the glare of the white for baby's eyes. MRS. H. L.

Keeping Child Cool.

Place one or two thicknesses of wrapping paper between the sheet and mattress. It also is effective between the slips and hair pillow. B. T. W.

IN THE SICKROOM

Potatoes for Burns.

Scrape a raw potato and bind quickly on the burn. It will draw the fire out in a few seconds and stop the pain. E. B. N.

Coughing Spells.

A drink of icewater often will check the spell when it is of a bronchial nature. A cold drink on arising in the morning has been known to cure some of the most stubborn cases. MRS. C. R.

Soup for the Sick.

To one-half pint of beef broth add one-half pint of cold milk into which has been stirred a little flour to thicken. Flavor with small pieces of celery after it boils. MRS. R. L. R.

Carbolic Acid Burn.

One can obtain instant relief by applying cotton saturated with pure alcohol. With this treatment the burn will leave no scar.
G. W. T.

Scalds and Burns.

Cover the place immediately with castor oil and bandage to exclude the air. This gives almost instant relief and prevents blistering.
MRS. LANE.

ALL AROUND THE HOUSE

Cocoanut as Hanging Basket.

Cut off the top of a cocoanut and use the shell to hold a sword fern. It makes a neat holder and soon will be covered entirely with fronds. It retains the moisture and one cocoanut will hold the roots of a fern for two seasons. BEATRICE M.

Distinguish Material.

Draw out some of the threads and light them with a match. The cotton threads will blaze into a flame, while wool will simply smolder, with no flame whatsoever, and curl into a hard cinder. J. A. HATTER.

Paint the Carpet.

The next time you sweep look over your carpet and find the faded spots. Get dyes the shades desired and make a liquid of each one. Take small paint brushes and paint the flowers. This will renew the pattern wonderfully. H. P. S.

Knife and Fork Holder.

Take a piece of cloth one yard long and twelve inches wide, make it straight on one end and pointed on the other; put ribbon on the pointed end long enough to tie around it when rolled up. Line the cloth with white silk and put a piece of white tape through the center lengthwise. Stitch down one and a half inches apart. In these spaces put the knives and forks. This will keep them from getting scratched. M. I. G.

Paper Napkins.

Purchase dainty paper napkins for about 5 cents the hundred and use in place of washable ones when there is company.
MRS. HENRY.

Flypaper Holder.

Fold a newspaper sheet and pin your flypaper on it. Place a weight on newspaper and it will keep it from blowing away, also makes it easy to handle. MRS. R. W. BARR.

Scrapbook Paste.

Dissolve a teaspoonful of alum in a quart of water. When cold stir in flour to give it the consistency of thin cream. Be particular to break up all the lumps. Stir in as much powdered resin as will cover a dime and throw in a half a dozen cloves to give it a pleasant odor. Have on the stove a teacupful of boiling water and pour the flour mixture into it, stirring well all the while. In a few minutes it will be of the consistency of molasses. Pour it into an earthen vessel to cool and stir in a small teaspoonful each of oil of cloves and of sassafras; lay a cover on and put in a cool place. When needed take out a portion and soften it with warm water.
C. V. H.

In the Laundry

Launder Blankets.

Squeeze well through two tubs of warm suds; rinse in two tubs of warm water, a tablespoonful of borax to each pail of water used; hang single on the line. When nearly dry, beat well on both sides with a bamboo beater. Blankets washed in this way will be soft and look like new.
MRS. E. H. WILSON.

Dampening Clothes.

When in a hurry to iron a shirtwaist that has not been sprinkled take a wet towel and roll it around the waist and in ten minutes it is ready for ironing. Large washings may be dampened in this way by mopping them in a wet sheet. MRS. A. B.

TESTED RECIPES

Mexican Hot Stuff.

Take two pounds round steak, cut into pieces about two inches square; brown this down in an iron or granite kettle, in two tablespoonfuls of butter and two or lard or fresh drippings. When it is thoroughly browned remove the meat and add to the fat one large onion sliced, garlic to fill a tablespoon heaping full when it is cut fine, and one-half teaspoon cayenne pepper; when this has fried slowly about five minutes remove from the fire and rub in two tablespoons of flour. Add the browned meat; cover the whole with cold water; salt to taste, adding more pepper if desired. Let cook slowly on back of stove three hours, or until the meat can be easily broken with a fork. Serve over boiled rice. MRS. K. M. BANKS.

Chicken Shortcake.

Cut chicken in small pieces; pour over and gravy that may be left or make a butter gravy; season and make a rich biscuit dough; bake; split, spread hot meat between and on top. Serve with hot gravy.
MRS. E. LEINS.

Delicious Luncheon Course.

Make a jelly with gelatine, lemon, juice, sugar, and sherry or maderia. Mold in cut wine glasses or egg shells. When partly set push a marshmallow in center of each. Turn into champagne glasses and serve with a little sherry. MRS. C. S. GREENBAUM.

Prepare Pineapple.

Cut off top and bottom, first with a large sharp butcher knife, then slice any thickness desired. Lay each slice flat on the table and trim off the edge with a small, sharp, and pointed paring knife. Then take up in the fingers and remove what is left of the eyes. This method saves time, trouble, waste, and the cutting of one's fingers. R. J. A.

English Beef Pudding.

Line a bowl with short crust, one-half pound steak, one small beef kidney cut into small pieces, and put in bowl with one-half cup water, salt and pepper, one-half an onion or tomato. Put layer of crust on top; tie down with a cloth and steam six hours. Keep water boiling all the time under steamer.
G. M. L.

Rhubarb Custard Pie.

Pour boiling water over two teacups of chopped rhubarb and drain in five minutes. Mix with rhubarb a cup of sugar, yolk of one egg, lump of butter, one tablespoon flour, two tablespoons water. Bake with lower crust and make meringue of whites of two eggs with two tablespoons of sugar; spread over top and brown. This recipe makes one pie. Bake in a deep tin. H. V.

Eggless Cake.

Two cups brown sugar, one-half cup butter, two cups sour milk, two teaspoons soda, two cups chopped raisins, one-half teaspoon cloves, one teaspoon cinnamon, flour to make quite stiff. A nice addition to this cheap cake is some chopped hickory nut meats.
MRS. J. M.

Doughnuts.

Add a large cupful of mutton fat or suet to the fat in which the doughnuts are to be fried. They will absorb less grease and will not be greasy. B. R.

Mock Pumpkin Pie.

Peel sour apples; stew until they are soft and there is not much water left in them; rub them through a colander. Beat three eggs for each pie to be baked, and put in at the rate of one cup of butter and one of sugar for three pies. Flavor with nutmeg. Bake as pumpkin pies and see if you can tell the difference.
M. W. C.

To Enjoy Reading on Summer Nights.

Many people regret the fact that reading in the warm summer nights must be practically abandoned, owing to the irresistible attractions of the porch, where time is often spent idly. But why not enjoy the coolness of the porch and pursue your reading there? An electric light in the porch solves the problem. There are other advantages, too, in the porch light. It assists messengers in deciphering your number. It is a protection against porch-climbers. And it is not a costly matter to enjoy this and all the other advantages of an electric service. For reduced rates call Main 1280. Chicago Edison Co., Commonwealth Electric Co., 139 Adams street.

AMUSEMENTS.

2 O'Clock Boat Every Saturday to
MILWAUKEE
FARE $1.00.
Morning Boat 9:30 a. m. Daily
Night Boat 9:00 p. m. Daily
GOODRICH BOATS
Docks, Foot of Michigan - av. City Office, 101 Adams-st.

White City
World's Wonderland of Amusements
BEST BAND MUSIC, BEST SHOWS, BEST RIDES.
NATIELLO AND HIS BAND
Are Making a Hit.
IN THE CASINO
STARK AND HIS ORCHESTRA
Are a Perfect Delight.
Superb Cuisine. Popular Prices.
Admission 10c. Open 1 to 12 P. M.
Take any South Bound Car.

SOUTH SIDE BALL PARK
BASEBALL TODAY
World's Champions White Sox
Versus New York
Two Games, One Admission First Game at 2 P. M.

The Professional Baker

Uses—
WASHBURN-CROSBY'S
GOLD MEDAL FLOUR
Well?
If it's good for the Baker
It's good for the Home-maker.
THE VERY HIGHEST QUALITY

AMUSEMENTS.
POWERS' Evenings 8:25 Mats. Wed. and Sat.
"The Comedy Triumph of the Year."—Tribune
ROSE STAHL IN THE CHORUS LADY
Management Henry B. Harris A Comedy by James Forbes
Prices for all performances, 50c to $1.50
ADVERTISE IN THE TRIBUNE.

AMUSEMENTS.
Last Week of the Famous CREATORE
TONIGHT: Grand Selection, "CARMEN."
ROLLER SKATING PALACE
Praised and Enjoyed by All.
THE NEW CASINO, Always Cozy

AMUSEMENTS.
COOL LAKE FRONT STUDEBAKER Bargain Mat. Today 25c to $1
RICHARD GOLDEN
in the richest comedy hit of the year
POOR JOHN
Biggest laughing success in town.
SUBSCRIBE FOR THE TRIBUNE.

AMUSEMENTS.
AURORA RACES
July 17, 18 and 19
TAKE
AURORA, ELGIN & CHICAGO R. R.
The Great Third Rail Electric
Trains leave 5th Ave Terminal near Jackson Boulevard every hour—on the hour—stop for passengers at Marshfield Ave. and 52nd Ave.
Full Information, Phone Har. 6388

Riverview
Roscoe Boul., Western, Belmont & Clybourn Avs.
WHY SHOULD THE SPIRIT OF MORTAL BE PROUD?
ALTHOUGH WE ARE DOING THE BIGGEST BUSINESS OF ANY PARK IN THE COUNTRY THERE ARE NO SWELLED HEADS AROUND HERE. EVERYBODY HERE IS ON THE JOB TO KEEP THE PARK WHERE IT IS—THE GREATEST PLEASURE PLACE IN THE WORLD OF PARKS.
LAST WEEK of DUSS SKATING RINK ALL THE TIME

COOL COLONIAL THEATER BEAUTIFUL
EVERY EVE. FASHION MAT. TODAY. 50c to $1.50
THE REAL BIG BREEZY SHOW
EDWARD ABELES and Company in
BREWSTER'S MILLIONS
Amy Leslie says:
"The Boys of Company B"
AT THE GARRICK
is "A superb bait for the enviable matinee."
See Daniel Frohman's Company in Rida Johnson Young's smart military comedy, with JOHN BARRYMORE and the original New York Lyceum Theater Company.

ILLINOIS MATINEE TODAY
MR. GEORGE BROADHURST'S
MAN OF THE HOUR
EVERY NIGHT (Sundays, Too)

20—COUNT 'EM—20
COOL. COMFORTABLE PRIVATE BOXES.
PEKIN,
State & 27th Sts.

AMUSEMENTS.
RAVINIA PARK
Most Beautiful Resort in America.
DAMROSCH CONCERTS
Afternoons at 3. Evenings at 8:30.
AGAIN THURSDAY EVENING, JULY 18
"A MIDSUMMER NIGHT'S DREAM"
JOINT OUTDOOR PRODUCTION BY
The BEN GREET PLAYERS
AND THE
NEW YORK SYMPHONY ORCHESTRA.
MENDELSSOHN'S INCIDENTAL MUSIC.
Special Train Service on C. & N. W. Ry. Lv. Wells-st. Sta. 12:45, 1:30, 4:40, 5:45, 7:00; Ravinia Sp. 7:45; Sun. 10:30, 12:45, 4:25, 5:45, 7:00; Ravinia Sp. 7:45; Chi. & Mil. Elec. from Evanston.
ADMISSION 25 CENTS — NO HIGHER.
Reserved Seats for "A Midsummer Night's Dream"—50c, 75c, $1—at Lyon & Healy's or Phone Ravinia Box Office, Highland Pk. 64.
Friday Eve.—Minnie Fish-Griffin, Soloist.

EXCURSIONS
ST. JOSEPH & BENTON HARBOR
MUSIC AND DANCING FREE.
50c Round Trip Week Days.....9:30 a. m.
50c Round Trip Mon., Wed. and Friday...12:30 noon
50c Each Way, $1.00 Rd. Trip, Sunday...10:00 a. m.
50c Each Way, $1.00 Rd. Trip, Sat.....2:00 p. m.
50c Each Way, $1.00 Rd. Trip, Daily....11:30 p. m.
To Paw Paw Lake 3 times daily. Close connections with all Steam Railroads and Interurban cars at St. Joseph, Benton Harbor and Holland.
GRAND RAPIDS, HOLLAND & SAUGATUCK
9:00 a. m. Week Days, Saturday and Sunday excepted. 1:30 p. m. Saturday. Sunday, 9:30 a. m.
Every night at 8 o'clock.
FARE DAY BOAT—$1.50 Grand Rapids, $1.20 Saugatuck.
FARE NIGHT BOAT—$2.00 Grand Rapids, $1.50 Saugatuck.
GRAHAM & MORTON LINE
DOCK FOOT WABASH AV. 'Phone Central 2169.

COLISEUM GARDEN
THE ELLERY BAND
TONIGHT "POPULAR MUSIC"
Special Engagement of
SIGNOR CAVARADOSSI, Roman Tenor.
Catering by Edelweiss Garden Management.

MAJESTIC
CONTINUOUS VAUDEVILLE.
Henry E. Dixey & Co. Pauline Hall.
Marie Nordstrom. Barrows-Lancaster Co.
Carson & Willard. Leonora Kirwin.
Sam Watson's Circus. Yuma and Company.
Kroneman Brothers. Mazur & Mazette.
Hall Sisters. Gil Brown.
Jas. H. O'Neill & Co. Allen Wightman.
The Kinodrome. Leslie F. Collins & Co.
Prices: 15-25-50-75c. Phone Cent. 6480.

CHICAGO OPERA-HOUSE
CONTINUOUS VAUDEVILLE.
Mr. & Mrs. Sidney Drew. McWaters-Tyson Co.
Howard & Bland. Cameron & Flanagan.
Jules Garrison & Co. Three Poiriers.
Dixon & Anger. Bonnie Gaylord.
Bissett & Scott. Helen Adair.
Leonard & Louie. Bonnie Cruze.
Wm. Massey & Co. Marvelous De Cos.
The Kinodrome. Mildred Marigold.
Prices: 10-15-25-35-50c. Phone Main 2280.

GREAT NORTHERN TONIGHT 25-50-75
BARGAIN MATINEE TODAY.
America's Most Popular Comedy Drama.
The Volunteer Organist

WHITNEY Van Buren St., Bet. Mich. & Wabash Avs.
ONLY MUSICAL SHOW IN TOWN
A KNIGHT FOR A DAY John Slavin Mabel Hite
The Ice-Cooled Theater—Popular Prices.

ADVERTISE IN THE TRIBUNE.

NEW YORK TRADING LIGHT.

General List on Stock Exchange Lifeless; Prices Steady.

UNION PACIFIC IS LEADER.

Friends Urge Alleged Futility of Government Prosecution.

[BY A SPECIAL CORRESPONDENT.]

NEW YORK, July 16.—[Special.]—With the exception of Union Pacific, Reading, Amalgamated Copper, and one or two other speculative features, the list on the stock exchange today was lifeless, the dealings being extremely small in amount and the price fluctuations narrow. Prices turned upward in the last hour, however, and the closing level was the highest of the day.

Several influences were at work, both for forcing an upward turn and on the opposite trend. The movement in Union Pacific was a dominating influence. Its friends proclaimed their conviction that the inference to be drawn from the tenor of the Harriman report of the interstate commerce commission was the admitted futility of a prosecution to dissolve the railroad combination. The demand for this stock from domestic sources was heavy and was more than sufficient to absorb some large offerings for foreign account.

An obstacle to the rising tendency was the bad effect on sentiment produced by the instability of the price of copper. The stock market was confronted with a slump in the price of copper warrants in London and off ⅛c a pound for all grades of copper at the local metal exchange, bringing prices between 1 and 2 cents below the reduced price fixed by the large producers last week. The report of the reduction was the signal for a decided setback in stocks.

The continued easing of the call money market soothed any immediate apprehension on that score. Opinion on the money outlook was affected by the call for a 20 per cent syndicate installment on the Union Pacific convertible bonds to be paid on Monday next, which will call for nearly $14,000,000. A quick return of these funds to the money market is expected.

Bonds were steady. Total sales, par value, $978,000. United States 2s, coupon, advanced ¼ per cent on call.

Money on call—Easier, 2¼@3¼ per cent; ruling rate, 3¼; closing bid, 2¾; offered at 3. Time loans—Easier; 60 days, 4¼@5 per cent; 90 days, 5¼ per cent; six months, 6 per cent. Prime mercantile paper—5½@6 per cent. Sterling exchange—Heavy, with actual business in bankers' bills at 4.8670@4.8675 for demand and at 4.8345@4.8350 for 60 day bills. Posted rates—4.84 and 4.87½. Commercial bills—4.83¾@4.83⅞. Bar silver—67⅞. Mexican dollars—52⅝. Government bonds—Firm. Railroad bonds—Steady.

NEW YORK STOCK TRANSACTIONS.

Description.	Sales.	Open.	High.	Low.	Close July 15.	Close July 16.
Allis-Chal	200	10¾	10¾	10¼	10¼	10⅝
Do pfd	100	30	30	30	30	29½
Amal. Cop	53,650	89	90½	88⅝	90⅛	89¾
Am. Can	100	5⅝	5⅝	5⅝	5⅝	
Do pfd	200	53	53⅛	53	53⅛	52⅝
Am. Car Fdy	710	43⅞	44	43⅞	44	43½
Am. Cot. Oil	100	31½	31½	31½	31¼	31¼
Am. Ice	310	61	62	60	62	62
Am. Loco	400	59	59	58¼	58¾	58½
Do pfd	100	104½	104½	104½	104⅝	
Am. Smelting	9,800	118⅝	119⅞	118⅜	119⅝	119¼
Do pfd	300	106¾	106¾	106	106	106⅝
Am. Sugar	400	122¾	122¾	122¾	122¾	122⅝
Am. Tob. pfd	200	87	87	87	87	87¼
Anaconda	4,100	57	58	56⅞	57⅜	57½
Atch	4,900	90⅞	91⅞	90⅜	91⅝	91¼
A. C. Line	100	97	97	97	97	97½
B. & O	1,150	97⅜	98⅜	97⅜	98	98
B. R. T	5,600	58	58⅝	57⅞	58	57⅞
*Butterick	100	35¼	35¼	35¼	35¼	
Can. Pac	1,900	176¼	177⅛	175	177⅛	176¼
C. & O	2,000	34½	35	34¼	35	34½
C. G. W	700	11	11	11	11	11¼
Do B	200	15⅞	15⅞	15¼	15⅞	
C., M. & St. P	11,400	132¼	133⅜	132¼	133⅜	132⅝
Do pfd	100	161	161	160	161	160
Do ctfs	216	119⅝	119⅝	119⅝	119⅝	120
Do pfd ctfs	200	135	135⅜	135	135¾	135
C. & N. W	400	149	150	149	150	149
C. C. C. & St. L. pf	100	100¼	100¼	100¼	100⅛	
Colo. Sou	1,900	24⅜	25⅜	24⅜	25⅛	25
Do 1st pfd	200	60¼	60¼	60¼	60¾	
Do 2d pfd	600	45	45¾	45	46	46
C. F. & I	100	32¼	32¼	32¼	32⅝	31⅜
Cent. Leather	100	92	92	92	92	
D. & H. Co	500	171¼	171¾	171¼	171¾	171½
D. & R. G	313	28⅜	28½	28¼	28½	28⅜
D. S. S. & A. pfd	300	20⅜	21½	20⅜	21½	20
Dis. Sec	400	66	66¼	65	66¼	66
Erie	1,700	25¼	25¾	25¼	25¾	25½
Do 1st pfd	100	60	60	60	60	60¼
Do 2d pfd	200	41¾	42	41¾	42	41¾
Gen. Elec	700	138	138¼	138	138¼	138¼
Do rites	3,027	⅛	⅛	⅛	⅛	⅛
Gt. Nor. pfd	10,050	134¾	135¾	134¼	135¾	134½
Do Ore ctfs	400	58	58¾	58	58¾	58¼
Do ctfs, 50% pd	500	128¼	128⅞	128¼	128¾	128
Hock. Val. ctfs	200	80	80	80	80	
Ill. Cent	100	144	144	144	144	144
Int. Met. & M. pfd	100	20¾	20¾	20¼	20⅝	20
Int. Paper pfd	100	71½	71½	71½	71½	
Int. Pump	100	23⅜	23⅜	22⅝	23⅜	
Do Cent	900	18	18¼	18	18⅛	18
K. C. Sou	200	26	26⅛	26	26¼	26
Do pfd	500	57¼	57⅜	57¼	57⅜	57
L. Erie	100	116½	116½	116½	116½	116½
Mackay	200	69¾	69¾	69	69	70½
Do pfd	100	66¾	66¾	66¼	66¾	66
Mex. Cent	100	21½	21½	21½	21¾	
Minn. & St. L	300	41¼	41¼	41¼	41¾	42¾
M. St. L. & S. S. M.	600	106½	108¾	107¼	108¾	106
M., K. & T	2,000	34	35	34	35	34½
Do pfd	400	65¾	65¾	65¼	65¾	65¾
Nat. Enamel	100	12	12	12	12	
Nat. Lead	100	62¼	62¼	62¼	62⅝	62½
N. Y. Air Brake	1,500	117⅛	118	117	118	117⅝
N. Y. Cent	1,225	113¾	113¾	112¾	113¾	112⅝
N. Y. C. & St. L	180	37	37	37	37	
N. Y. N. H. & H	100	163⅜	163⅜	162¾	163⅜	163⅜
Nor. Pac	35,700	134¾	135⅜	134¼	135⅛	134¾
Do ctfs	1,100	112	112	111¾	111¾	112¾
Pac Mail	300	29	29¼	29	29¾	29
Penna	12,600	122¾	123⅜	122¾	123⅜	123
Peo. Coal pfd	200	54	54	54	54	
Reading	76,400	102¾	103⅜	102¼	103⅜	102½
Rep. Ir. & Steel	825	28	28¾	28	28¾	28¾
Do pfd	100	85	85	85	85	
R. Island	2,300	21¼	22	21¼	22	22
Do pfd	300	47⅜	47⅜	47⅜	47⅜	47⅜
Sloss-Shef	100	57⅞	57⅞	57⅞	57⅞	58
St. L.-S. F. 1st pf.	200	87¼	87¼	87¼	87¼	87½
So. Pac	9,925	79⅜	81¼	79⅜	81½	79¾
Do pfd	260	112	112¾	112	112¾	112¾
Do ctfs	200	110⅜	110⅜	110⅜	110⅜	110⅜
Sou. Ry	1,400	20¾	20¾	20	20¾	20¾
Tenn. Cop	200	40	40	40	40	40
Tex. Pac	200	30	30	30	30	30¼
Tol. St. L. & W	900	27¼	27¼	27¼	27¼	27
Do pfd	300	49¾	49¾	49¼	49¾	49⅞
Un. Pac	165,600	140⅞	144	140⅜	143⅞	141½
Uni. Ry. Inv	100	28	28	28	28	27¾
U. S. Pipe pfd	100	82	82	82	82	
U. S. Realty	300	53	54	53	54	53
U. S. Rub. 1st pf	227	99¼	100¾	99¼	100¾	100¾
U. S. Steel	45,600	37	38	36⅞	38	37¾
U. S. Steel pfd	800	100	100¼	100	100⅞	100¾
Va. Car. Chem.	200	25⅞	25⅞	25⅜	25⅝	26½
Do pfd	100	101¾	101¾	101¾	101¾	
Wabash	100	13¾	13¾	13¾	13¾	13⅞
Do pfd	300	25	25¾	25	25¾	
Total	456,604.					

EXPRESS STOCKS.

Adams	145	@170	United States 108 @112
American	210	@216	Wells Fargo 280 @300

GOVERNMENT BONDS.

U. S. 2s, reg	105	@105¾
Do 2s, coup	105	@105¾
U. S. 3s, reg	102¼	@103
Do 3s, coup	103	@103¾
Do 3s, small	101¾	@
U. S. 4s, new, reg	127¼	@130¾
Do 4s, new, coup	128¾	@129
Pan. 2s, reg	104¾	@105¾
D. C. 3.65s	114½	@
Phil. 4s	106¾	@

NEW YORK BOND SALES AND QUOTATIONS 10 A. M. TO 3 P. M.

$10000 US ref 2s cpn. 102¾
6000 Jap 4s 80⅞
21000 do 1st 4½s 90¼@91
9000 do 2d 4½s 88⅝
7000 do 1st 5s 90
1000 Cuban 5s 103
2000 U S Mex 5s 96
5000 Va B B ctfs 6s 30
60000 A-Sarg 3½s 63¼@64
1000 Am Spirits 6s 103
15000 Am Tob 4s 71½
50000 do 6s 102⅝@103
25000 Atch cv 4s 100¾
10000 do new 4s 100¾
13000 do gen 4s 97⅜@98
4000 do series F 101
2000 A C Line 4s 84
1000 B-O 5½s 90
2000 do 4s 98¼@99
5000 do S W 5½s 86¼
5000 do W Va 5s 90¼
1000 Bway-7th Ave cons 106¼
10000 B R T 4s 79
35000 B U Elev 1st 106½@104
1000 Can So 1st 5s 90¼
7000 Cent Ga con 5s 100½@99
2000 do 3d inc stmp 54
8000 Cen Pac 1st 4s 96
5000 Cen Pac 5½s 93¼
13000 C-O 4½s 100¼@99
101000 CB-Q jt 4s 93¾@94
116000 do Ill 4s 99¼@99
8000 CRI-P RR 4s 70
51000 do fdg 4s 87¾@87
48000 Colo Ind 5s 64@65
2000 Colo So 4s 80
10000 Con Gas 6s 118¾
10000 D-H 4s 96¼@97
1000 E T Va-Ga 5s 110⅝
6000 Erie cv 4s series A 80⅜
5000 do cv 5s 70¾
2000 do gen lien 4s 79¾
4000 do prior 4s 92¾@93
2000 Ft W-Den City 1st 107⅞
4000 Ill Cent 4s 100
2000 Inter Met 4½s 75
1000 Lake E-W 1st 111
19000 L S-MS 4s 92
34000 do 4s of 1931 90¾@90⅝

Total, $978,000.

SAYS WOMAN DEMANDS $1,000 FOR DRUNKEN MAN'S INSULT.

Walter Fuchs Sues to Recover Money, Declaring Mrs. Wehrle Knew of His Convivial Habits.

Walter E. Fuchs has sued Mrs. Harriet A. Wehrle for $2,900, part of his inheritance from his mother's estate, which he said he placed in Mrs. Wehrle's care, so he would not waste it in frequent sprees.

"I had known Mrs. Wehrle and her husband for fifteen years," Fuchs declared in his bill, "and because of our intimate friendship I was induced to spend much money on the family. I purchased a piano for $350 for Harriet, and I understood I was to be repaid by boarding at their house."

Fuchs declares that when he demanded his money on July 15, Mrs. Wehrle told him he owed her $1,000 for insulting her at various times between March 27, 1907, and July 15, 1907, when he was intoxicated. He says Mrs. Wehrle knew of his habits when she agreed to keep his money for him, and that she is not entitled to reparation for the alleged insults. He also asks that the First Trust and Savings bank, in which the money is deposited, be restrained from paying anything on the account until the matter is adjudicated in the courts.

MARRIED 60 YEARS; CELEBRATE

Aged Chicago Couple Wedded at Amsterdam, N. Y., in 1847 Will Observe Eventful Day.

A sixtieth wedding anniversary will be quietly observed by Mr. and Mrs. A. A. Sample, 160 Dearborn avenue, next Saturday. The couple were married in 1847 in Amsterdam, N. Y., and came to Chicago in 1852. They have resided here ever since. For over forty years Mr. Sample was connected with the New York Central, but he retired from active business in 1892. He is 81 years old, and his wife, who was Miss Magdalena Peeke, is 77. They have no children.

"When we celebrated our golden wedding anniversary ten years ago," said Mr. Sample yesterday, "we had all our friends with us and we had a big time of it. But this time we are going to observe the day all to ourselves just as we did the first one, sixty years ago."

Mr. and Mrs. John P. Savage, 1972 West Congress street, celebrated the fiftieth anniversary of their wedding on Monday. Attended by children, grandchildren, and one great-grandchild, they were hosts at a reception which was attended by several hundred of their friends.

DIVORCED FROM MAN IN JAIL.

Elizabeth H. Atkinson Freed from the Bonds Uniting Her to Former Banker of Morton Park.

While William J. Atkinson, head of the former Lincoln bank of Morton Park, pursued the routine of an inmate of the county jail yesterday, his wife, Elizabeth H. Atkinson, appeared before Judge Honoré as complainant in a suit for divorce. She was given a decree after the court had heard the charges of cruelty.

Atkinson filed an answer, denying the cruelty charges, and was represented in court by an attorney. The suit was begun earlier in the day and after the defendant's answer had been filed counsel went before Judge Honoré and gained his consent to hear the case.

"Once while at a hotel," Mrs. Atkinson said, "he refused to pay the board bill and left. My baggage was held and my children and I were detained until I obtained money from some of my relatives and paid the bill."

She also told of having been forcibly put to bed by the defendant when he became angry.

Mine Workers Drop 21,000.

Wilkesbarre, Pa., July 16.—According to the annual report of President Nicholls of district No. 1, United Mineworkers, read at today's session of the union, 21,000 mineworkers have been dropped from the rolls of the organization because they failed to pay their national assessment.

KANSAS ROADS IN A TANGLE.

Passenger Agents Now Striving to Straighten Affairs.

PUZZLE OVER 2 CENT RATE.

Western Association Awaits Result of Investigation Before Acting.

The Santa Fé system, the Rock Island lines, and other Kansas railroads are facing a problem that calls for the wisdom of a Solomon. Kansas wants a 2 cent a mile passenger rate and the railroad commission of that state has addressed a letter to the legal departments of the various railroads asking the matter be presented to the proper officer for action.

When the western states were agitating the passage of 2 cent passenger rate bills the railroads of Kansas agreed to issue a mileage book, good for use of bearer, in the state at a flat rate of 2 cents a mile if the legislature would not pass a rate law.

The result has been that the railroads have sold little else in Kansas than mileage books for several weeks and the conductors have had to have help in the collection of tickets on trains.

So insistent has the clamor become that both the railroad commission and the railroads have been compelled to sit up and take notice, and as there is likely to be a complication the meeting of the Western Passenger association, called for today, has been postponed until July 31, and some of the passenger men have taken flight to Kansas with the object of making a personal investigation of the situation.

The letter of the commission reads in part as follows:

As you are aware, the railroads operating in the states of Nebraska, Missouri, and Arkansas have in effect a 2 cent passenger fare rate. The fact that this law is in effect in neighboring states and the fact that conditions in those states from a passenger traffic standpoint are similar to those existing in Kansas is creating a general demand for the establishment of a 2 cent maximum passenger rate in this state. The purpose of this letter is to urge upon your company the importance of a consideration of the establishment of an emergency 2 cent maximum passenger rate in Kansas, so that Kansas may be placed upon an equal footing with the surrounding territory in this regard, this emergency maximum rate to become permanent upon the establishment of the 2 cent maximum rates in the states named by the courts. This action on the part of your company will avoid the possibility of an order of the board establishing such rate and the attendant litigation in the courts.

Refuse to Discuss Situation.

The legal departments of the roads having lines in Kansas refuse to discuss the situation, preferring the matter be first brought to the consideration of the executives. The matter will not be considered until early next week by the executives of the Kansas railroads, as many of them are out of town and not due until Saturday, and will desire reports of their passenger men who have gone to Kansas to investigate.

Joint Meeting Postponed.

The joint meeting of three representatives of the Chicago Association of Commerce, Illinois Manufacturers' association, and the eastern railroads called for July 23 by Chairman Tucker of the Central Freight association to discuss the proposition of the commercial interests to be placed in a position to make appeals direct to a representative meeting of the official freight classification committee to be held in Chicago and for a representative Chicagoan to be on the committee, has been postponed by Chairman Tucker until July 25.

REALTY DEALER IN TROUBLE.

Clayton Y. Boardman Arrested on the Charge of Swearing Falsely to Ownership of Property.

Clayton Y. Boardman, 6148 Ellis avenue, a real estate dealer, was arrested late yesterday on complaint of Joseph R. Perry, 6042 Union avenue, a bricklayer, on a charge of perjury.

Perry brought suit against August A. Hoffman in 1905 and obtained a judgment of $150. Hoffman appealed the case and Boardman signed the appeal bond as surety. Perry alleges that Boardman committed perjury by representing himself as owner of property in Chicago Lawn which belonged to Boardman's wife.

Boardman asserts that it was thoroughly understood that the property belonged to his wife and said the warrant was sworn out against him simply as a means of hastening collection on the bond. He was released on bail.

FOREIGN MAIL SCHEDULE.

FOREIGN MAILS WILL CLOSE AT CHICAGO postoffice as follows:

For Switzerland, Spain, Portugal, Turkey, Egypt, Greece, British India, Lourenzo Marques, Roumania, Belgium and Cape Colony, 4:00 p. m.

For Cuba, 8 p. m.

For Alaska, 9 p. m.

For Jamaica, West Indies, 9 p. m.

For Manitoba, British Columbia, and Northwest Territory, 9 p. m.

For Australia, New Caledonia, Fiji Islands, New Zealand, and Samoan Islands, via Vancouver, B. C., by S. S. Moana, 9 p. m.

Parcels post mail for New Zealand, via New York, Tuesday, July 30, 12 p. m.

For Japan, China, Corea, and Philippines, via Seattle, by S. S. Tremont, Thursday, July 18, 9 p. m.

For Japan, China, Corea, and Philippines, via Seattle, by S. S. Tango Maru, Friday, July 19, 9 p. m.

For Japan, China, Corea, and Philippines, via San Francisco, by S. S. Siberia, Sunday, July 21, 9 p. m.

For Austria, Denmark, France, Germany, Great Britain, Italy, Netherlands, Norway, Russia, and Sweden, by S. S. Philadelphia, Thursday, July 18, 12 p. m.

For Ireland, by S. S. Etruria, Thursday, July 18, 12 p. m.

For Austria, Denmark, France, Germany, Great Britain, Ireland, Italy, Norway, Netherlands, Russia, and Sweden, by S. S. Etruria, Friday, July 19, 1:30 p. m.

D. A. CAMPBELL, Postmaster.

On August 1st, 1907, Another Cut Will Be Made in the Price of Electric Light in Chicago

Previous to July 1st, 1905, the price was:

High rate portion, **20c** net per kilowatt hour. | Low rate portion, **10c** net per kilowatt hour.

Gradual reductions, like the coming one, have been made since 1905.

After August 1st, 1907, the price will be:

High rate portion, **14c** net per kilowatt hour. | Low rate portion, **8c** net per kilowatt hour.

A total average cut of about 30 per cent.

Chicago Edison Company
Commonwealth Electric Company
Phone 1280 Main, 139 Adams St.

Wm. D. McJunkin Advertising Agency.

STEAMSHIP LINES.

Ocean Navigation.

AMERICAN LINE—
PLYMOUTH—CHERBOURG—SOUTHAMPTON
PHILAD'PHIA ..July 20 NEW YORK ....Aug. 10
ST. PAUL ....Aug. 3 ST. LOUIS ....Aug. 17
PHILADELPHIA—QUEENSTOWN—LIVERPOOL.
Westernland ....July 20 Noordland ....Aug. 3
Haverford ....July 27 Friesland ....Aug. 10
ATLANTIC TRANSPORT LINE.
NEW YORK—LONDON DIRECT.
MESABA ....July 20 MINNEAPOLIS..Aug. 3
MINNETONKA..July 27 MINNEHAHA ..Aug. 10
RED STAR LINE.
NEW YORK—DOVER—ANTWERP.
ZEELAND ....July 20 VADERLAND ..Aug. 3
FINLAND ....July 27 KRONLAND ..Aug. 10
WHITE STAR LINE.
NEW YORK—QUEENSTOWN—LIVERPOOL.
*CELTIC ....July 20 *BALTIC ....Aug. 3
*ARABIC ....July 27 *CEDRIC ....Aug. 15
PLYMOUTH—CHERBOURG—SOUTHAMPTON.
TEUTONIC ....July 24 *MAJESTIC ....Aug. 7
*OCEANIC ....July 31 *ADRIATIC ....Aug. 14
†New, 25,000 tons; has elevator, gymnasium, Turkish baths, and band.
BOSTON—QUEENSTOWN—LIVERPOOL.
REPUBLIC ....July 31 CYMRIC ....Aug. 14
NEW YORK—AZORES—MEDITERRANEAN.
*Cretic ....Aug. 1, noon; Sept. 26, noon
BOSTON—AZORES—MEDITERRANEAN.
*Canopic..Aug. 10, 11 am †Romanic..Sept. 14, 8 am
F. C. BROWN, Western Passenger Agent.
Phone Central 139. 90-96 Dearborn-st.

FOR THE IRISH INT. EXHIBITION, DUBLIN, TAKE THE OLD RELIABLE
CUNARD LINE. ESTABLISHED 1840.
FASTEST STEAMERS.
N. Y.—QUEENSTOWN—LIVERPOOL.
Passengers booked through to London and Paris. Record Passage, 5 days 7 hours 23 minutes.
THE GIGANTIC NEW FAST CUNARDERS.
CARMANIA (Triple-Screw Turbine).
LARGEST TURBINE STEAMSHIP AFLOAT.
CARONIA (Twin-Screw), both 20,000 tons.
Etruria, N. Y...July 20 Aug. 17 Sept. 14 Oct. 12
Ivernia, Boston..July 23 Aug. 20 Sept. 17 Oct. 15
Lucania, N. Y....July 27 Aug. 24 Sept. 21 Oct. 19
CARONIA, N. Y...July 30 Aug. 27 Sept. 24 Oct. 22
Tuscania, N. Y...Aug. 3 Aug. 31 Sept. 28 Oct. 26
Saxonia, Boston..Aug. 6 Sept. 3 Oct. 5 Oct. 29
Campania, N. Y..Aug. 10 Sept. 7 Oct. 8 Nov. 5
CARMANIA..Aug. 13 Sept. 11 Oct. 9 Nov. 9
Orchestras, lounges, daily papers, etc.
No steamers taken off Queenstown route.
HUNGARIAN-AMERICAN SERVICE.
To FIUME via GIBRALTAR, NAPLES, TRIESTE.
New modern twin screw steamers from New York.
Slavonia ....July 18 Sept. 6 Oct. 24
Ultonia [2d&3d class only] ..July 25 Sept. 12 Oct. 31
Pannonia ....Aug. 1 Sept. 19 Nov. 7
Carpathia ....Aug. 22 Oct. 10 Nov. 28
F. G. WHITING, Mgr., Dearborn & Randolph-sts.

NORTH GERMAN LLOYD—
FAST EXPRESS SERVICE.
PLYMOUTH—CHERBOURG—BREMEN.
Kaiser....July 30, 10 am Kaiser....Aug. 27, 10 am
K. Wm. II....Aug. 6, 8 am K. Wm. II., Sept. 3, 1 pm
Kronp'z Aug. 13, 7:30 am Kronprinz, Sept. 10 am
Cecilie [new] Aug. 20, 1 pm Cecilie [new] Sept. 17, 11 am
TWIN-SCREW PASSENGER SERVICE.
PLYMOUTH—CHERBOURG—BREMEN—10 A.M.
Kurfuerst ....July 18 Barbarossa ....Aug. 15
Friedrich ....July 23 Kurfuerst ....Aug. 22
P. Alice....Aug. 1 Friedrich ....Aug. 29
Bremen....Aug. 8 *Goeben ....Sept. 5
*Bremen direct.
MEDITERRANEAN SERVICE.
GIBRALTAR—NAPLES—GENOA. AT 11 A. M.
*Neckar....July 20 K. Luise....Aug. 31
K. Luise....July 27 K. Albert....Sept. 7
K. Albert....Aug. 3 *Neckar....Sept. 14
P. Irene....Aug. 17 P. Irene....Sept. 21
*Omits Genoa.
From Bremen Piers, 3d and 4th-sts., Hoboken.
NORTH GERMAN LLOYD TRAVELERS' CHEQUES GOOD ALL OVER THE WORLD.
OELRICHS & CO., NO. 5 BROADWAY, N. Y.
H. CLAUSSENIUS & CO.,
General Western Agents, 90 Dearborn-st.

HAMBURG-AMERICAN LINE.
Twin-screw express and passenger service.
PLYMOUTH-CHERBOURG-HAMBURG.
*America [new]..July 18 *Kaiserin [new]..Aug. 8
*Deutschland ....July 25 Waldersee ....Aug. 10
Patricia ....July 27 *Bluecher ....Aug. 15
*P. Lincoln [new] Aug. 1 Pennsylvania ....Aug. 17
*Among special features of these steamers: Grill Room, Gymnasium, Palm Garden, Ritz-Carlton Restaurant, Elevators, Electric Baths.
MEDITERRANEAN SERVICE.
TO NAPLES AND GENOA.
†Hamburg ....Aug. 18 Sept. 24 Nov. 5
*†Moltke ....Sept. 8 Oct. 15 Nov. 28
†Has Grill Room. †Has Gymnasium.
TOURIST BUREAU.
R. R. Tickets, hotel accommodations, and general information about foreign travel.
Travelers' checks good all over the world.
Office corner Randolph and La Salle-sts.

CANADIAN PACIFIC.
EMPRESS LINE OF THE ATLANTIC.
QUEBEC TO LIVERPOOL.
LESS THAN FOUR DAYS AT SEA.
Empresses sail July 26, Aug. 9-23, Sept. 6-20. First cabin, $80 up; second cabin, $45 up; third class, $28.75.
Write for particulars.
C. E. BENJAMIN, Genl. Agent.
Tel. Harrison 1715. 232 So. Clark-st., Chicago.

FOR A SHORT VOYAGE TO THE CONTINENT TAKE A GIGANTIC TWIN SCREW FLYER OF THE
COMPAGNIE GEN'ALE TRANSATLANTIQUE.
La Savoie....July 25 Sept. 12 Oct. 8 Oct. 31
La Touraine....Aug. 1 Aug. 29 Oct. 17 Nov. 14
La Gascogne....†Sept. 14 †Oct. 12 †Nov. 14
La Lorraine....Aug. 8 Sept. 5 Sept. 26 Oct. 24
La Bretagne....Aug. 15 †Sept. 28 †Oct. 26
La Provence....Aug. 22 Sept. 19 Oct. 16
[Extra sailings; entire steamer at cheap second cabin rates.
M. W. KOZMINSKI, G. W. Art., 71 Dearborn-st.

ANCHOR LINE STEAMERS — NEW YORK. GLASGOW—LONDONDERRY—LIVERPOOL.
Astoria....July 27 Aug. 17 Sept. 11
Columbia....July 27 Aug. 24 Sept. 21
Furnessia....Aug. 3 Aug. 31 Oct. 12
Caledonia....Aug. 10 Sept. 7 Oct. 5 Nov. 2
Saloon, $50 and $60; second cabin, $35 and $40; steerage, $27.50 and $28.50.
NEW YORK TO MEDITERRANEAN PORTS.
Alsatia....July 27 Calabria....Aug. 7
21-25 SHERMAN-ST. TEL. HARRISON 3353.

HOLLAND-AMERICA LINE—
NEW YORK—ROTTERDAM, via BOULOGNE.
Sailings Wednesdays as per sailing list.
Noordam ....July 17 Aug. 28 Oct. 2
Ryndam ....July 24 Sept. 4 Oct. 9
Potsdam ....Aug. 7 Sept. 18 Oct. 16
New Amsterdam [new]..Aug. 14 Sept. 25 Oct. 23
Statendam ....Aug. 21 Sept. 29 Oct. 30
Freight and Passenger Agency, 39 Broadway, N. Y.
39 Dearborn-st. Phone Central 3580.

COOK'S TOURS TO EUROPE. 60 THIS SEASON. $150 to $1,195, all expenses included.
THOMAS COOK & SON, 234 Clark-st.

LOWEST RATES TO ALL PARTS OF EUROPE; drafts. 151 E. Van Buren, opp. depot. Lowitz.

STEAMSHIP LINES.

Ocean Navigation.

ORIENT—CLARK'S TENTH ANNUAL CRUISE, Feb. 6, '08, 70 days, by specially chartered S. S. "Arabic," 16,000 tons. THREE TOURS ROUND THE WORLD.
J. D. O'LEARY, 101 Adams-st., Chicago.
FRANK C. CLARK, Times Building, New York.

Lake Navigation.

GRAHAM & MORTON LINE.
GRAND RAPIDS, HOLLAND & SAUGATUCK.
6 a. m. week days, Saturday and Sunday except-ed, 1:30 p. m. Saturday-Sunday, 9:30 a. m.
Every night 8 o'clock.
DAY BOATS. FARE NIGHT BOAT.
$1.50 Grand Rapids. $2.00 Grand Rapids.
$1.50 Saugatuck. $1.50 Saugatuck.
ST. JOSEPH AND BENTON HARBOR.
Music and Dancing Free.
50c round trip week days, 9:30 a. m.
75c round trip Mon., Wed., and Fri., 12:30 noon.
50c each way, $1 round trip, Sunday, 10 a. m.
40 each way, $1 round trip, Saturday, 2 p. m.
40c each way, $1 round trip, Sunday, 11:30 p. m.
50c: Berrien Springs, 90c Niles, Mich., $1.15 South Bend, Ind.
To New Paw Paw Lake 2 times daily.
Close connections with all steam railroads and interurban cars at Benton Harbor and Holland.
Dock foot Wabash-av. Phone Central 2162.

NORTHERN MICHIGAN TRANSPORTATION CO.—SUMMER SCHEDULE.
S. S. "Kansas" leaves Chicago every Monday, Thursday, and Saturday at 7 p. m. for Pentwater, Ludington, and Manistee. S. S. "Missouri" leaves Chicago every Tuesday at 5 p. m. and Friday at 7 p. m. for Ludington, Manistee, Frankfort, Glen Haven, Leland, Northport, Traverse City, Charlevoix, Petoskey, and Harbor Springs, including North Manitou Island on Tuesday sailing. Elk Rapids and Old Mission on Friday sailing.
For Mackinac Island service see schedule S. S. "Manitou."
Tel. Central 573.
Docks and Offices East End Michigan-st.

GOODRICH BOATS—$1.00 TO MILWAUKEE.
9:30 a. m. and 9:00 p. m. daily, and 2:00 p. m. Saturdays only. $1.50 to Grand Haven and Muskegon, $2.00 to Grand Rapids, 7:45 p. m. daily. To White Lake 7:45 p. m. Tuesday, Thursday, Friday, and Saturday and 8:00 a. m. Monday. To Escanaba and Green Bay ports, 2:00 p. m. Tuesday and 8:00 p. m. Friday. To Kewaunee, Sturgeon Bay, Marinette, and Menominee, 2:00 p. m. Wednesdays, 2 p. m.; Fridays, 6:30 p. m. First class service on the Great Lakes. Office and docks, Rush and N. Water-sts. Tel. Cent. 1467.

FREE BUS TO DOCK FROM SOUTH WATER-st. and Wabash-av. to Racine and Milwaukee. Barry Line steamers leave daily 8:30 p. m. Docks East End Michigan-st. Berths, 80c.

MICHIGAN CITY DAILY, 3 TRIPS, 75C ROUND trip: noon in time for superb shore excursion, 8:15 to 10:30 p. m., 35c; str. Roosevelt, Chicago's greatest ship. Clark-st. bridge. Phone Cent. 5046.

RAILWAY TIME TABLES.

WESTERN ROADS.

*Daily. §Sunday. †Ex. Saturday. ‡Ex. Sunday. ‖Ex. Monday.

ILLINOIS CENTRAL R. R.

All through trains from Central Station, 12th-st. and Park-row. City ticket office, 118 Adams-st. Phone Central 6210.

Leave.		Arrive.
* 9:40 am	N. Orl'ns-Memphis Special	* 9:30 pm
* 6:00 pm	{Lm't'd Memphis, N. Orl'ns {Hot Springs, Nashville, St. Louis and Springfield}	*†11:30 am
*10:02 am	{Daylight Special}	* 7:22 pm
*10:15 pm	{Diamond Special}	* 7:27 am
† 9:30 am	Cairo Local	† 5:20 pm
† 2:50 am	Southern Fast Mail	* 2:30 pm
† 2:50 am	Evansville [Sat. at 9:05 pm]	
* 5:20 pm	{Evansville, Nashville— Sleeping car carried on N. O. L'mited. 6:00 p. m.}	* 9:15 am
* 5:20 pm	Champ'gn, Decatur, Pana	* 1:20 pm
† 5:30 am	Bloomington & Chatsworth	† 9:30 pm
† 5:30 pm	Bloomington & Chatsw'th	*†11:30 am
† 9:05 pm	Cairo [Evansville Sat. only]	* 6:30 am
† 4:50 pm	Kankakee and Gilman	*†10:00 am
† 4:50 pm	Minneapolis-St. Paul Ltd	* 9:30 am
† 5:00 pm	Omaha-Council Bluffs Ltd	* 8:30 am
† 5:10

WHEAT BULLS IN VAIN FIGHT.

Rains and New Grain Movement Start Renewed Liquidation.

FOREIGN OUTLOOK BULLISH.

Backward Crops and Light Supplies Abroad Growing Factors.

Wheat bulls made a brave stand in the morning after an early setback, but were in full retreat before the close, finally moving back their trenches ¾@1¼c under Monday's close, and none too securely fortified in their new position. Further rains in many sections of the spring wheat territory, the real movement of winter wheat, daily forecasts of which are being given in reports of a few cars from the new crop, and a discouraging cash situation were features which visibly cheered the bears and weakened the longs' defense. Rains, heavy and general enough to delay thrashing in parts of the west, came in for but scant notice.

Opening under the spell of the northwestern rains and lower cables, the market worked off ¼@¾c before the demand from shorts and scattered commission houses was active enough to call a halt. The small amount of new speculation falling to the lot of commission houses, most of their orders being to sell out long holdings, was noticeable enough at the outset to limit the pit demand, but the bulk of the buying, nevertheless, was by professionals playing for a rally. This latter buying felt the spur of northwestern crop complaints shortly after the opening, and a slow recovery followed. Offerings became free again only after small fractions had been added to the previous closing prices, and then were sufficient merely to cause an uncertain vacillating market until the last hour.

Tired Holders Sell Out.

Tired holders sold out late in the session. The attention of the trade was called to heavy old crop reserves in local elevators by the weekly statement, showing 18,458,00 bu on call compared with 2,957,000 bu last year. Cash demand, too, was slow, although sales for the day were larger than the usual small total and the winter wheat movement is at hand. Receipts of new wheat were only 12 cars, largely No. 2 red, against 774 cars a year ago, but this was characterized as a postponement of the evil day of growing stocks. Kansas City messages said country acceptances were light, owing to rains.

Crop News Is Varied.

Crop news was varied. Numerous northwestern advices were more optimistic, noting improvement in the promise after the recent rains. Others told of rust and backward development, a number of the former claims coming from South Dakota. Northwestern receipts were 362 cars, against 346 cars a week ago and 212 cars a year ago. Minneapolis stocks increased 175,000 bu for three days. Primary receipts totaled 533,000 bu, compared to 1,128,000 bu last year.

Liverpool futures were ¾@1¼d lower early in the day, but closed only ¼@⅝d lower, comparatively steady. Spot was ½d lower. American weakness and fine weather in the United Kingdom affected futures. Antwerp was ⅛c lower, Berlin 1c lower, and Budapest ⅛c lower. Local receipts were 66 cars, with 37 cars expected today.

Private reports told of heavy rains and some damage therefrom through Germany, and Bromhall's weekly foreign crop review said confirmation of crop shortage in parts of the continent. Seaboard clearances were 98,000 bu and export demand was quiet; sales 128,000 bu.

Weather Conditions Against Corn.

Corn prices were depressed by hot, showery weather, further selling by southern houses, but early pressure on May delivery by a leading professional. Offerings decreased after declines of ¼@1¼c were registered, and a good recovery followed, shorts being inclined to cover. In the last hour, however, weakness in wheat and a slack general demand encouraged short selling, with the close ¾c lower. Favorable reports came from many parts of the southwest, while some reports still complained of backward crops. Country acceptances were fair and local demand moderate.

Receipts were 615 cars, against 381 last year, and with 176 cars expected today. Cash prices were 1c lower, demand quiet, and shipping sales totaled 315,000 bu. Public and private stocks decreased 640,000 bu for the week, the total 4,890,000 bu, against 4,407,000 bu last year. Liverpool futures closed ½d lower, and spot was unchanged to ¼d lower. Broomhall reported cargoes pressed for sale. Liverpool stocks increased 33,000 bu for the week.

Bulls in Oats Liquidate.

General selling of oats followed the opening, favorable weather, weakness in other markets, and selling by leading longs being the factors. Prices ragged fractionally, rallied when wheat turned, but eased back later, closing at about the low point, off ¾@⅞c from Monday's windup. There was some selling for the northwest. Crop reports were mixed, with Iowa rust claims included in the pessimistic consignment.

Receipts were 168 cars, 19 over the estimate, with 63 expected today. Public and private stocks decreased 542,000 bu for the week, the total 2,473,000 bu, against 2,229,000 bu last year. Cash sales were 180,000 bu, and feeding market steady to ⅛c lower. Export clearances were 11,000 bu.

Higher Hogs Help Provisions.

Higher hog prices, expectations of a better shipping demand, and moderate buying by packers, credited to Swift, were helping hands to the provision pit. Trade, however, was of a low ebb, and prices clung close to Monday's last quotations, finishing unchanged to 2½c higher. Pork and lard had the bulk of the trade.

Hog receipts were 19,000 head, with 28,000 expected tomorrow; prices advanced 5c. Cash product was unchanged. Western hog receipts footed up to 82,800, compared with 79,000 a year ago. Local shipments of meats were smaller and of lard larger than last year. There was said to be little if any falling off in the quality of the hog receipts.

Rye Futures in Better Demand.

Cash futures of rye a better demand except that supplies were ample and prices showed little change. Car lots were scarce. Offered at 85c bid and 87½c asked, September at 75¼c bid and 76¼c asked. December sold at 78c and May was 80c bid and 82c asked. No. 2 ranged 84@87c. Receipts were 6 cars.

Barley was dull and without special change in prices. Malting was quoted 55@56c, and screenings 38@57c. Receipts were 16 cars.

Seed prices declined ½c in sympathy with the weakness in the northwest. No. 1 flaxseed closed at $1.23½, and No. 1 was northwest $1.23. There were no receipts. Minneapolis had 19 cars and Duluth 117 cars.

Timothy seed prices were off 5@10c per bushel. Prime closed at $4.05 and new September differed at $4.60 asked. Country was quoted $3.50@4.50. Clover seed was inactive and unchanged. Prime closed at $12.80 and new October $14.50.

Range of Active Futures.

WHEAT.

Open.	High.	Low.	July 16.	July 15.
89½	89½	89¼	89¼	90¼
92¾	92¾	92¾	92¾	93¾
97⅝	98¼	96¾	96¾	97¼
1.01¼	1.00⅝	1.00¼	1.00¼	1.01⅜

CORN.

53¾	53¾	53	53¼	53⅝
53¾	53¾	53¼	53¼	53⅝
51⅝	51⅝	51⅜	51⅜	51⅝
52¼	52¼	52	52	52⅜

OATS.

44½	43¾	43¾	43¾	44¼
38¾	38¾	38¾	38¾	39¼
42	41¾	41¾	41¾	42¼

MESS PORK.

16.47½	16.42½	16.27½	16.15	16.35

LARD.

8.85	8.80	8.80	8.72½	8.85
9.05	9.00	9.00	8.97½	9.05
9.07½	9.05	9.05	9.00	9.07½

SHORT RIBS.

8.55	8.47½	8.47½	8.50	8.55
8.70	8.65	8.65	8.65	8.70
8.65	8.60	8.60	8.60	8.57½

Grain Inspection.

	No. 2 or better.	Standard.	No. 3.	Lower Grades.	Total.
Wheat	14	...	17	16	47
Corn	...	...	5	7	12
Oats	...	...	3	1	3

INTERESTING TRADE GOSSIP ON 'CHANGE.

Finley Barrell & Co. have issued an exhaustive summary of the crop reports to date of their expert, O. K. Lyle, who has covered the principal corn states of the middle west. In regard to Illinois, Mr. Lyle finds that about the only cause of complaint is the backward conditions which stand a good show of being made up. Present conditions are regarded as favorable for rapid growth and the condition is estimated at 85. No trouble was found with the Indiana crop, which is growing rapidly and catching up some lost time. The Missouri condition is placed at 80, against the figure of 77 given by the state July report. The present outlook is for about 200,000,000 bu. The increase in the Kansas acreage is given at 500,000 acres, making a total acreage of 7,250,000 bu, with a condition estimated at about 85. Such a condition suggests a crop of 193,000,000 bu, or about the same as in 1906. In Nebraska the crop has suffered from lack of moisture, and it is thought doubtful if last year's crop will be equaled, although there has been some increase in acreage. With favorable conditions from now on a crop of about 225,000,000 bu should be secured. On the whole, the reports indicate a good average corn crop. Supplies of old corn in farmers' hands were found to be fairly large. With the exception of in Nebraska oats are not looking well, the plant in most of the states appearing to have lost its vigor, whether from rust, bugs, or too hot weather. In Illinois in Iroquois country and north and west of there oats have not headed out well. With favorable growing conditions Mr. Lyle figures that there is little danger of frost in spite of the late start.

Twelve cars of new wheat came in yesterday, the bulk of which graded No. 2 red. Cash men are of the opinion, however, that the grading of the first arrivals is not as good as it was last year. Offerings of new wheat were not heavy, some of the cash houses buying little. Prices offered were on about the same basis as recently. Sales of old wheat were small and there was but little inquiry either from local or outside millers. At Minneapolis stocks continue to pile up, gaining 175,000 bu for three days, but the prediction was again hazarded that this will be the last week showing an increase. The cash demand at Minneapolis was poor, terminal elevators taking the most of the offerings. Kansas City also reported a slow demand, a good many samples being carried over unsold. A leading eastern exporter wired that neither wheat nor corn could be sold abroad at present prices. Cash corn in the local market was steady to ¼c lower. The demand was moderate. Oats were unchanged to ⅛c lower. Oats buyers are buying in a hand to mouth way until the new crop movement starts. Local sales were 30,000 bu wheat, 425,000 bu corn, and 180,000 bu oats. The seaboard reported sales of 128,000 bu wheat and 84,000 bu corn.

Broomhall's weekly summary of European crop conditions read: "United kingdom—Weather favorable, fine, and hot. Wheat plant is backward. France—In northwest and east, the plant has large ears and appears healthy, while elsewhere the outlook is fair. Supplies small. Germany—Outlook for wheat poor; rye, fair, and oats on the whole fair. Hungary—All reports confirm additional damage as a result of heat and rust. Roumania—Maximum yield for wheat will only be half crop with the quality good. Light rains have fallen which were beneficial to corn. Bulgaria—The condition of wheat is semi-officially placed at 55 per cent and corn at 58 per cent. Russia—In the southwest some damage is feared to spring wheat, owing to the great heat, but a fair harvest is expected. Outlook for winter crops is poor. In the southeast they are harvesting good crops with the exception of some districts in the Azoff, which are poor. In the east the condition is less favorable owing to drought. Italy—Harvesting returns are satisfactory. Spain—Reports received are of more satisfactory tenor and no further deterioration is heard."

Chapin, Bartlett-Frazier, Gifford, Rankin, Updike, Northern Grain, Ware-Leland, Clement-Curtis, and local longs were the best sellers of wheat. Brosseau, Logan-Bryan, Barrell, Canby, Wrenn, and Pringle were buyers on the first dip, but later Canby and Barrell were fair sellers. Valentine was an early buyer. Pringle and Lake were the best buyers of corn on the break. Comstock, Allen, and other longs were free sellers. Ware-Leland, Clement-Curtis, and Bartlett-Frazier were the leading sellers of oats early and later there was a little selling by Marfield. Buckley changed a good deal of May and September, buying the former. Shearson-Hammill, Crighton, and Bartlett-Frazier were the best buyers on the break. Swift brokers were fair buyers of lard and pork, and Cudahy Packing company was a buyer of lard and ribs. Selling was scattered.

James A. Patten, who is looking over the northwestern crop for himself, wired Bartlett-Frazier from Winnipeg that from Minneapolis to that place oats were bad and wheat only fair, a good deal of the wheat two to six inches high. In regard to the Canadian crop, Mr. Patten wired that the best people in the trade are estimating the wheat yield at 50,000,000 to 60,000,000 bu. Several good men are skeptical about raising more than 50,000,000 bu. They all fear frost later on. It was claimed that there was a light frost in Alberta three days ago.

Bradstreet's report of the available supply last week shows the following changes:

	Decrease.	
	1907, bu.	1906, bu.
Wheat, east of Rockies	*1,311,000	.....
Canada	1,329,000	.....
Canada	*1,329,000	.....
U. S. and Canada	18,000	277,000
Europe and afloat	3,200,000	4,100,000
Total, world's stock	3,218,000	4,377,000
Corn	1,890,000	1,383,000
Ooats	1,242,000	421,000

*Increase.

It is officially estimated that the present Argentine exportable surplus of wheat amounts to 14,400,000 bu. Argentine has so far this season shipped 80,270,000 bu, against 70,006,000 bu for the same time last year,

Deliveries on July contracts yesterday were 85,000 bu wheat, 50,000 bu corn, and 350,000 lbs ribs. Logan-Bryan delivered most of the wheat and Booth put out the bulk of the corn.

Closing prices for wheat in foreign markets were: Liverpool, ¼@⅜d lower; Paris, holiday; Antwerp, ⅝c lower; Berlin, 1c off, and Budapest, ⅛c lower.

The directors yesterday elected Frederick P. Brockman, Lorenzo E. Hall, and Benjamin S. Lang to membership on the board of trade.

Estimated receipts for today are: Wheat, 27 cars; corn, 176 cars; oats, 63 cars; rye, 3 cars; barley, 6 cars; hogs, 28,000 head.

Winnipeg receipts were 174 cars of wheat yesterday, against 132 cars a year ago.

John Niesen has posted his membership on the board of trade for transfer.

Mixed d. w.	11	...	1	2	3
Corn	44	...	198	173	413
Oats	8	18	71	76	168
Rye	...	...	1	1	2
Barley	2	...	1	14	16
Totals	64	18	295	290	607

Inspected out from store: Wheat—No. 2 hard, 16,978 bu. Oats—Standard, 47,082 bu. Loaded from unlicensed elevators: Wheat—No. 2 red, 1 car; No. 1 northern, 9 cars. Corn—No. 2 yellow, 58 cars and 47,400 bu; No. 3 yellow, 15 cars and 89,900 bu; No. 2 white, 31 cars; No. 4 white, 1 car; No. 2, 1 car; No. 3, 2 cars; No. 4, 4 cars. Oats—No. 3 white, 4 cars; No. 2, 1 car; No. 3, 3 cars; no grade, 1 car; white clipped, 4 cars. Rye—No. 3, 2 cars.

Range of Indemnities.

	Ups			Downs	
Wheat—	High.	Low.	Close.	High.	Low. Close.
Sept	95⅜	95⅜	95⅜	91¼	91¼ 91⅜
Corn—					
Sept	54	53¾	54	53¾	53¼ 53½
Oats—					
Sept	39	38¾	38¾	38¾	38¼ 38¼

Primary Movement.

	Wheat, bu.		Corn, bu.	
	Receipts.	Shipmts.	Receipts.	Shipmts.
Yesterday	533,000	320,000	608,000	341,000
Last week	427,000	216,000	564,000	397,000
Last year	1,128,000	226,000	590,000	350,000
1906	796,000	394,000	584,000	358,000

Oats—Receipts, 286,000 bu; shipments, 356,000 bu; last year, 586,000 bu; shipments, 688,000 bu.

Cash Produce Transactions.

FLOUR—Steady; winter wheat patents, jute, $4.25@4.50; straight, jute, $3.80@4.10; clear, jute, $3.40@3.50; spring wheat flour, favorite brands, $5.80; Minnesota bakers' patents, jute, $4.60@5.10; Minnesota hard straight, spring [export bags], $3.70@4.10; clear [export bags], $3.15@3.75; second clear [export bags], $2.75@2.85; rye [export bags], $3.80@4.00.

WINTER WHEAT—¼@1c lower. Sales in store and to go: Mixed lots, 70,000 bu on p. t. Free on board, switched, and delivered: No. 3 red, 90½c; No. 2 red, 90¾c. Illinois proportional: No. 3 red, 90¼c; No. 2 red, 91@91¼c.

CORN—Steady to ⅛c lower. Sales in store and to go: Mixed lots, 215,000 bu for shipment on p. t. Sales on track and free on board: No grade sold 42@47½c; No. 4, 48@52½c; No. 4 yellow, 52@53c; No. 3, 53¼@53¾c; No. 3 yellow, 53½@53¾c; No. 2 yellow, 54c; No. 4 white, 52@52½c; No. 3 white, 53¼@53¾c. Illinois proportional: No grade, 42@47½c; No. 4, 50@51½c; No. 4 yellow, 51@52½c; No. 3, 53¼@ No. 3 yellow, 53¼@53¾c; No. 2 yellow, 54c; No. 4 white, 50@51½c; No. 3 white, 53½c; No. 2 white, 54¼c.

SPRING WHEAT—Weak. Sales free on board: No. 4, 85@91½c; No. 3, 95¼@99c.

OATS—Steady to ⅛c lower. Sales in store and to go: White clipped, 180,000 bu on p. t. Sales on track and free on board: No. 4, 43¼c; No. 4 white, 42¾@46½c; No. 3 white, 44@47c; standard, 46½@47c; No. 2 44½@45c. Illinois proportional: No. 4, 44¼c; No. 4 white, 43¼@44½c; No. 3 white, 45½@46c; standard, 47c; No. 2 white, 48¼c.

RYE—Dull. Sales free on board: No. 1, 60c.

BARLEY—Firm. Sales free on board or switched: Skimmings, 40c; screenings, 38c; barley, 55@60c.

PROVISIONS—Firm. Cash lots: Mess pork, $16.25@16.37½; lard, $8.82½; short ribs, $8.37½@8.62½, according to weight.

BEEF PRODUCTS—Quiet and steady. Prices quotable as follows: Beef hams, $22.50@28.00; extra mess beef, $9.00@9.50; plate beef, $10.00@10.25; extra plate beef, $10.75@11.00. Tallow steady at 6¾@7c for edible, 6½@6¾c for prime packers, 6¼@6½c for No. 1 do and 5¾@6c for No. 2 do, 6¼@6¾c for No. 1 renderers, 6¼@6¾c for choice country, 5¾@5¾c for No. 2 do. Oleo-stearine in fair demand and quotably steady at 9@9¼c.

GREASE—Quiet and steady at 5¾@6¼c for brown, 5½@6¼c for yellow, 5¾@6¾c for house, 5¾@6c for B white, 6@6¼c for A white, and 6¼@6¾c for choice white.

COOPERAGE—Firm. Oak pork barrels, $1.47½@1.67½; ash pork barrels, $1.52½@1.62½; lard tierces, $1.72½@2.02½.

WHISKY—Steady, on a basis of $1.31 for finished goods.

HAY—Dull but firm. Receipts, 1,062 tons; shipments, 107 tons. Sales on track: Choice timothy, $20.50; not graded, $14.00@18.00; not graded prairie, $9.50@12.00. Free on board and switched—Not graded timothy, $15.25@19.00.

STRAW—Steady. Rye, $10.00@10.50; oats, $8.50@9.00; wheat, $7.50@8.50.

LINSEED OIL—Raw, 5 bri lots, 42c; single bris, 43c; boiled, 5 bri lots, 43c; single bris, 44c.

CHICAGO LIVE STOCK MARKET.

There was considerable strength in the hog market yesterday and except in the case of heavy packing swine it held right up to the close. Some of the latter were left unsold at the close of the session. Butcher hogs showed the greatest advances during the day, being up about 10c. While the street trade was steady, the market was generally inactive yesterday. Cowstuff, on the contrary, was in good demand and the packers kept the market busy. Sheep changes were few and far between, although the run and demand were both good. Receipts for the day were: Cattle, 4,000; hogs, 17,000; sheep, 12,000. The general range of price was as follows:

Cattle.

Good to prime steers	$6.00@7.85
Fair to good steers	5.75@6.50
Inferior to plain steers	4.50@5.50
Texas steers	4.25@6.75
Plain to fancy yearlings	5.00@6.50
Plain to fancy cows	3.75@5.75
Plain to fancy heifers	4.00@6.10
Fair to choice feeders	4.00@5.30
Good to choice stockers	3.00@4.25
Fair to choice cows	2.50@3.75
Good cutting and fair beef cows	3.00@4.25
Common to good canning cows	1.50@2.25
Common to choice bulls	3.50@5.50
Common to fair	3.00@4.25
Calves, common to fair	6.25@8.25
Calves, good to fancy	6.25@8.25

Hogs.

Heavy packing sows, 280 lbs and up	$5.60@5.75
Choice to prime heavy shipping barrows	5.75@5.90
Mixed packers, with barrow tops, 225 lbs and up	5.80@5.95
Light barrow butchers, 200 lbs and up	5.90@6.05
Choice to light barrows and smooth sows, 165 to 190 lbs	5.90@6.10
Rough sows and coarse stags, 300 to 400 lbs	5.00@5.40
Rough throw-outs, all weights	4.00@5.50
Pigs, 100 to 130 lbs	5.50@5.70

Sheep.

Good to prime wethers	$5.75@6.25
Fair to good wethers	5.50@5.75
Good to prime ewes	5.50@5.75
Fair to good ewes	5.00@5.25
Good to prime native lambs	6.75@7.50
Fair to good native lambs	6.00@6.75
Range lambs	7.40@7.75
Range wethers	5.25@6.10
Range ewes	5.00@5.75
Feeding lambs	5.25@6.75
Cull lambs	5.00@5.50
Bucks and stags	3.50@5.50
Yearlings	6.25@7.10

Live Stock Markets Elsewhere.

NEW YORK, July 16.—Beeves—Receipts, 1,256; no trading; feeling steady; dressed beef, fairly active at 9@10c a lb. Calves—Receipts, none; nothing doing; feeling nominally weak; city dressed veals slow at 8@12c a lb. Sheep and lambs—Receipts, 4,036; sheep, steady; lambs, slow and 25c to 35c lower; sheep, $3.50@5.00; lambs, $6.25@7.50; culls, $5.50. Hogs—Receipts, 3,710; steady to firm; prime state and Pennsylvania hogs, $6.60@6.65 a 100 lbs; few lightweights, $6.75.

ST. LOUIS, Mo., July 16.—Cattle—Receipts, 7,500; native shipping and export steers, $5.65@7.15; dressed beef and butcher steers, $5.10@6.30; stockers and feeders, $2.50@4.65; bulls, $3.00@4.50; calves, $4.00@10.00. Hogs—Receipts, 11,500; 5c lower; pigs and lights, $5.50@6.05; packers, $5.65@5.95; butchers and best heavy, $5.85@6.00. Sheep—Receipts, 2,000; steady; native muttons, $3.50@5.50; lambs, $4.50@7.45; stockers, $5.00@6.05.

KANSAS CITY, Mo., July 16.—Cattle—Receipts, 15,000; steady to strong; choice export and dressed beef steers, $6.30@7.00; fair to good, $5.00@6.25; stockers and feeders, $3.35@5.50; bulls, $2.75@4.75; calves, $4.00@7.00. Hogs—Receipts, 16,000; strong; top, $5.95; bulk, $5.75@5.90; heavy, $5.72½@5.82½; pigs and lights, $5.50@5.95. Sheep—Receipts, 2,000; strong; lambs, $7.25@7.70; ewes and yearlings, $5.25@6.00; stockers and feeders, $3.25@5.00.

OMAHA, Neb., July 16.—Cattle—Receipts, 3,500; strong to 10c higher; native steers, $4.75@7.00; cows and heifers, $3.25@5.35; western steers, $3.75@6.75; calves, $5.00@6.25. Hogs—Receipts, 11,000; 5c higher; heavy, $5.65@5.75; mixed, $5.70@5.80; light, $5.75@5.85; pigs, $5.25@5.75; bulk, $5.70@5.80. Sheep—Receipts, 2,000; steady; yearlings, $5.50@6.25; wethers, $5.00@5.75; ewes, $4.50@5.40; lambs, $6.25@7.80.

ST. JOSEPH, Mo., July 16.—Cattle—Receipts, 3,691; steady; natives, $4.50@7.00; cows and heifers, $2.25@5.60; stockers and feeders, $3.50@4.50. Hogs—Receipts, 13,473; steady to 5c higher; top, $5.92½; bulk, $5.75@5.85. Sheep—Receipts, 1,590; steady; lambs, $6.75@7.50; yearlings, $5.30@6.65; wethers, $5.40@5.75; ewes, $4.75@5.25.

SIOUX CITY, Ia., July 16.—[Special.]—Cattle—Receipts, 1,000; steady; native steers, $4.75@6.75; cows and heifers, $4.15@5.65; stockers and feeders, $3.65@3.80; calves and yearlings, $4.00@6.25. Hogs—Receipts, 4,700; 10c lower; range, $5.55@5.75; bulk, $5.60@5.65. Sheep—Receipts, 400.

BUTTER PRICES ARE ADVANCED.

Butter prices were advanced 1c. There was a good consumptive and speculative demand in evidence, while supplies were small.

VEGETABLES.

Asparagus, per dozen	$1.25@4.50
Beets, 100 bunches	$1.00@1.25
Carrots, bu	$1.00@2.10
Cabbages, per crate	75c@$2.25
Cauliflower, per box	60@70c
Celery, Michigan, box	50@75c
Cucumbers, per doz	15@25c
Egg plant, crates	$1.50
Green peas, bu	25@50c
Lettuce, tubs	25@50c
Do leaf, cases	25c
Onions, crates	41.50@2.25
Parsley, crates	$1.50@1.75
Pieplant, bunch	20@30c
Peppers, crates	75c@$1.00
Potatoes	60@80c
Radishes, box	75c@$1.50
Tomatoes, 6 basket	50c@$1.25
Turnips, bu	$1.00
Sweet corn, bris	$3.00@5.00
Squash, crates	35@40c
String beans, hampers	50c@$1.00
Spinach, hampers	50@60c
Pea beans, bu	$1.55@1.60
Lima beans, Cal. 100 lbs	$5.85@6.00

FRUIT.

Apples, bu	$1.75@2.00
Bananas, per bunch	75c@$2.00
Blackberries, 24 qts	$2.25@3.25
Black raspberries, 24 qts	$3.25@4.00
Cherries, 24 qts	$1.25@2.25
Currants, 16 qts	$2.00@2.25
Gooseberries, 24 qts	$1.50@1.75
Pineapples, crates	$2.15@4.25
Lemons, box	$4.00@6.50
Oranges, box	$2.25@4.50
Peaches, case	35c@$1.25
Plums, 24 qt cases	75c@80c
Red raspberries, 24 qts	$2.00@3.00
Strawberries, 16 qts	$1.25@2.50

POULTRY.

Chickens, fowls	11¼@12c
Broilers, lb	16@18c
Turkeys	11c
Ducks	10@11c
Do young	11¼@12c
Live geese, per doz	$5.00@7.50
Iced turkeys	11c
Iced ducks	8@9c
Iced chickens	11@12c
Do spring	16@18c
Iced geese	7c

DAIRY PRODUCTS.

Eggs, prime	14¼c
Do at mark, general receipts, cases included	13c
Do dirties	10@11c
Do extras, 90 per cent fresh	18¼c
Butter, dairies	22¼c
Cooley's	
Creamery, extras	25c
Firsts	24@24c
Seconds	21@22c
Packing goods	18c
Cheese, twins	12@12¼c
Do daisies	13@13¼c
Do Swiss, block	13¼c
Do limburger	12¼@13c

MELONS.

Watermelons, car	$175@315
Cantaloupes, crate	$1.50@4.00

Naval Stores.

SAVANNAH, Ga., July 16.—Turpentine—Firm; 56¼c; sales, 670 casks; receipts, 1,239 casks; shipments, 100 casks; resin, firm; sales, 2,902; receipts, 3,656; shipments, 910; stock, 61,456. Quote: A, B, C, $4.00@4.05; D, $4.25; E, $4.45@4.50; F, $4.70; G, $4.75; H, $4.85; I, $4.95; K, $5.25; M, $5.50; N, $5.80; WG, $5.90; WW, $6.00.

WILMINGTON, N. C., July 16.—Spirits turpentine—Steady, 56c; receipts, 54 casks. Resin—Nothing doing; receipts, 316. Tar—Firm, $2.50; receipts, 8 brls. Crude turpentine—Firm; $3.00, $4.50, and $5.00; receipts, 87 casks.

NEW YORK, July 16.—Resin—Steady; strained common to good, $4.50@4.60; turpentine, quiet.

CHARLESTON, S. C., July 16.—Turpentine and resin—Nothing doing.

Negro Catholic Priest to Lecture.

The Rev. J. H. Dorsey, a negro Roman Catholic priest, located at Pine Bluff, Ark., will deliver a lecture Thursday evening at Oddfellows' hall, 3345 State street, the proceeds to go to the support of the Catholic mission in Pine Bluff.

ON THE CHIGAGO EXCHANGE.

Telephone "Rights" Figure Out as Worth Nearly $8 a Share.

NO BUYING OF THE STOCK.

Edison Improves Somewhat on Consolidation Plan Announced.

Subscription rights on the new issue of $4,000,000 of Chicago Telephone stock figure out to be worth a little less than $5.00 a share with the stock quoted at 122, the last market price. The holder of 3½ shares of record July 15 and worth $427 is entitled to buy one new share at par, making 4½ shares cost $527, or 117 1-9 a share. These rights attracted no buying to the stock in the local market yesterday. No Telephone stock was traded.

Chicago Edison was improved further by the announcement of the plan to consolidate that company with the Commonwealth. Its price was advanced from 147 to 149 on a small amount of buying. Subway was moderately active, but was not changed in price. Swift was fractionally firmer under a small demand. Other stocks were dull, but prices were firm.

In the bond department prices were slightly lower than the last preceding. Northwestern "L" 4s selling down to 90¾ and Metropolitan extensions being off to 81.

Atchison Bond Sales.

It is reported from New York that offers from private sources for blocks of the unsold portion of the $26,000,000 of 5 per cent convertible bonds, recently offered by the Atchison, Topeka and Santa Fé to its stockholders, have been accepted by the management. No definite action has been taken by the directors or the executive committee with regard to disposing of the balance of the bonds. The stockholders subscribed for about $9,500,000 of the issue.

Leather Consolidation Plan.

In a further effort to effect a consolidation of the United States and Central Leather companies, after the injunction granted some time ago by Vice Chancellor Emery of New Jersey against the original plan, counsel for the Central company yesterday proposed that the preferred stockholders of United States Leather have the option of accepting 50 per cent in 5 per cent bonds and 50 per cent in 7 per cent preferred stock and keep their right in the accumulated surplus or accepting those bonds and preferred stock and 28.5 per cent in common stock in lieu of their rights in the accumulated surplus. It is considered probable that an agreement with the protesting preferred stockholders of United States Leather will be reached along this line.

Copper Price Wavering.

All grades of copper were reduced another fraction yesterday on the metal exchange, and the expectation in the trade is that there will be still further reductions. The original drop of 3 cents a pound announced last wee.. and the further fractional cuts have not stimulated the buying of the metal that was expected by the principal producers. Consumers have made slight response to the lowering of the quotations. The old deadlock between producers and users of the metal, instead of being broken, seems still to be in force. Some important consuming interests hold that there will have to be a material reduction from the present level before any important buying is done.

Dividends Declared.

The Twin City Rapid Transit company has declared the regular quarterly dividend of 1¼ per cent on its common stock, payable Aug. 15 to holders of record July 31.

The American Light and Traction company has declared the regular quarterly dividend of 1½ per cent on its preferred stock and a quarterly dividend of 1½ per cent on its common stock, payable Aug. 1. Books close July 20 and reopen Aug. 1. This is an increase of one-quarter of 1 per cent over the previous disbursement on the common stock, which was made on May 1 last.

The automatic Electric company has declared the regular 2 per cent quarterly dividend, payable Aug. 1, to stockholders of record July 25. Books reopen Aug. 2.

The Minneapolis General Electric company has declared a semi-annual dividend of $3 a share on its preferred stock and a dividend of $2 a share on its common stock, payable Aug. 1 to holders of record July 22.

The usual semi-annual dividend of 6 per cent on the common stock of the Mahoning Coal railroad company will be paid Aug. 1 to holders of record July 18.

Railroad Earnings.

MISSOURI, KANSAS AND TEXAS.

	Earnings.	Increase.
May, gross	$ 3,271,276	$ 510,101
Net	714,559	246,106
Surplus	200,289	205,593
From July 1 to May 31—		
Gross	34,070,797	4,581,134
Net	7,901,207	2,613,890
Surplus	3,321,632	2,162,598

New York Curb Transactions.

Description.	Shares.	Open.	High.	Low.	Close.
Am. Tob.	43	305	306	300	306
Boston Cons.	950	26¼	27¼	26¼	26¾
Bull Frog Copper	3,650	9⅝	10¼	9⅝	10
Butte Coalition	2,700	25¼	27¼	25¼	25¾
Chicago Subway	900	24	24½	23¾	24
Cobalt Lode	1,000	25	25	25	25
Cum. Ely	1,800	8¾	9⅜	8¾	9¼
Davis Daly	200	12	12	12	12
Dom. Copper	347	5⅜	5⅝	5⅜	5⅝
Douglass	400	9¾	9⅝	9¾	9¾
Ely Cent	200	4¾	4¾	4¾	4¾
Ely Cons	4,400	1¼	1 1-16	1 1-16	1 1-16
Foster Consol	200	72	72	72	72
Greene Cananea	600	16½	16¾	16¼	16¼
Gr. Gold & Silver	4,550	1⅞	1⅞	1 11-16	1⅞
Do pfd	400	7¼	7¼	7¼	7¼
Kings Co	3,000	1¼	1 5-16	1¼	1 5-16
Man. Transit	50	5	5	5	5
Mines of Am	100	1½	1½	1½	1½
Micmac	1,400	1¼	1¼	1¼	1¼
Mitchell	350	3	3	3	3
McKinley D	50	1	1	1	1
Nev. Cons	1,500	14¼	14¾	14¼	14⅝
Nev. N. M	300	3	3	2⅞	2⅞
Nev. Utah	3,100	5¼	5⅝	5¼	5⅜
Nipissing	1,300	10⅜	10⅝	10¼	10⅜
Silver Queen	300	1 1-16	1 1-16	1 1-16	1 1-16
Standard Oil	65	505	505	502½	505
Stewart	350	2¼	2¼	2¼	2¼
Tribullion	1,000	3⅜	3⅜	3⅜	3⅜
United Copper	500	64¾	64¾	64	64¾
Do pfd	500	85	85½	85	85
Western Ice	1,000	30	30¼	30	30

CLOSING BID AND ASKED PRICES.

	Bid.	Asked.
American Writing Paper	1½	2
Do pfd	20	22
Bay State Gas	5-16	⅜
Electric Boat	30	35
Do pfd	80	85
Electric Vehicle	...	8
Do pfd	...	12
Furnace Creek	¼	⅝
Greene Cons. Copper	20	30
Greene Gold	1½	1⅝
Havana Tobacco	12	13
Do p

INDEX TO CLASSIFIED ADVERTISEMENTS

AUTOMOBILES	Col. 7, page 13
ACCOUNTANTS	Col. 8, page 13
AUCTION SALES	Col. 8, page 13
ART AND ANTIQUES	Col. 5, page 13
BOATS, YACHTS, ETC.	Col. 5, page 15
BILLIARD TABLES, ETC.	Col. 3, page 13
BARTER AND EXCHANGE	Col. 3, page 13
BUILDING MATERIAL	Col. 4, page 15
BUSINESS PERSONAL	Col. 3, page 13
BUILDING ALTERATIONS	Col. 4, page 15
BICYCLES AND MOTORCYCLES	Col. 3, page 13
BUSINESS CHANCES	Col. 4, page 13
" "	Col. 5, page 13
BUSINESS CARDS	Col. 6, page 15
BOARDING AND LODGING	Col. 2, page 14
" "	Col. 3, page 14
BOARD WANTED	Col. 3, page 14
CAMERAS, KODAKS, ETC.	Col. 7, page 13
CASTOFF CLOTHING	Col. 5, page 13
CLOTHING, FURS, ETC.	Col. 5, page 13
CANDY AND CHEWING GUM	Col. 5, page 13
CORSETS	Col. 2, page 13
CLEANERS, DYERS, ETC.	Col. 5, page 13
DANCING SCHOOLS	Col. 5, page 13
DOGS, BIRDS, AND POULTRY	Col. 5, page 13
DETECTIVE AGENCIES	Col. 2, page 13
DRESSMAKING AND MILLINERY	Col. 2, page 13
FLOWERS	Col. 1, page 12
FLATS LISTED	Col. 4, page 14
FINANCIAL	Col. 5, page 15
FREIGHT FORWARDING	Col. 2, page 13
HELP WANTED—MALE	Col. 5, page 12
" " "	Col. 6, page 12
" " "	Col. 7, page 12
" " "	Col. 1, page 13
HELP WANTED—FEMALE	Col. 1, page 13
" " "	Col. 2, page 13
HORSES AND CARRIAGES	Col. 6, page 15
HOUSEHOLD GOODS	Col. 5, page 13
HOTELS	Col. 2, page 14
" "	Col. 3, page 14
INSTRUCTION	Col. 5, page 13
IRON FENCING	Col. 2, page 14
LAWYERS	Col. 2, page 14
LEASEHOLDS	Col. 8, page 14
LIFE INSURANCE LOANS	Col. 4, page 15
LIGHT MANUFACTURING	Col. 7, page 13
LOAN BANKS	Col. 5, page 15
LOST AND FOUND	Col. 3, page 13
MACHINERY	Col. 7, page 13
MINES AND MINING	Col. 5, page 15
MUSICAL INSTRUMENTS	Col. 6, page 13
MISCELLANEOUS	Col. 5, page 15
OPTICIANS	Col. 5, page 13
PATENTS—PATENT ATTORNEYS	Col. 5, page 13
PARTNERS WANTED	Col. 5, page 13
PERSONAL PROPERTY LOANS	Col. 4, page 15
PRINTING	Col. 7, page 13
PENSIONS	Col. 5, page 13
PERSONAL	Col. 3, page 13
PLUMBERS' SUPPLIES	Col. 7, page 13
REAL ESTATE—CITY	Col. 6, page 14
REAL ESTATE—SOUTH SIDE	Col. 6, page 14
" " "	Col. 7, page 14
REAL ESTATE—WEST SIDE	Col. 7, page 14
REAL ESTATE—NORTH SIDE	Col. 7, page 14
REAL ESTATE—NORTHWEST	Col. 7, page 14
" " "	Col. 8, page 14
REAL ESTATE—MTG. PROPERTY	Col. 1, page 15
REAL ESTATE—OAK PARK	Col. 2, page 15
REAL ESTATE—GARY, TOL'STON	Col. 1, page 15
REAL ESTATE—SUBURBAN	Col. 1, page 15
REAL ESTATE—SUMMER RES'TS	Col. 1, page 15
REAL ESTATE—ACRES	Col. 3, page 15
REAL ESTATE—OTHER CITIES	Col. 3, page 15
REAL ESTATE—RANCHES	Col. 2, page 15
REAL ESTATE—FARM LANDS	Col. 2, page 15
REAL ESTATE—COUNTRY	Col. 2, page 15
REAL ESTATE—FRUIT LANDS	Col. 2, page 15
REAL ESTATE—COAL & TIMBER	Col. 2, page 15
REAL ESTATE AUCTION	Col. 2, page 15
REAL ESTATE WANTED	Col. 3, page 15
" " "	Col. 3, page 15
REAL ESTATE TO EXCHANGE	Col. 3, page 15
REAL ESTATE LOANS	Col. 3, page 15
" "	Col. 4, page 15
STEAMSHIP LINES	Col. 4, page 10
" "	Col. 5, page 10
RAILROAD TIME TABLES	Col. 5, page 10
" " "	Col. 6, page 10
" " "	Col. 7, page 10
SITUATIONS WANTED—MALE	Col. 3, page 12
" " "	Col. 4, page 12
SITUATIONS WANTED—FEMALE	Col. 4, page 12
STORAGE AND SHIPPING	Col. 5, page 14
STORE AND OFFICE FIXTURES	Col. 5, page 14
STOVES	Col. 5, page 13
SALARY LOANS	Col. 5, page 15
SEWING MACHINES	Col. 5, page 13
STOCKS AND BONDS	Col. 5, page 15
SAFES	Col. 7, page 13
TO RENT—ROOMS	Col. 1, page 14
TO RENT—HOUSEK'PING ROOMS	Col. 2, page 14
TO RENT—HOUSES	Col. 3, page 14
TO RENT—FURNISHED HOUSES	Col. 3, page 14
TO RENT—FLATS	Col. 4, page 14
" "	Col. 5, page 14
TO RENT—FURNISHED FLATS	Col. 6, page 14
TO RENT—OFFICES	Col. 6, page 14
" "	Col. 7, page 14
TO RENT—STORES	Col. 6, page 14
TO RENT—BUILDINGS	Col. 5, page 14
TO RENT—HALLS	Col. 5, page 14
TO RENT—MISCELLANEOUS	Col. 5, page 14
TALKING MACHINES	Col. 7, page 13
TRADE SCHOOLS	Col. 1, page 13
" "	Col. 2, page 13
TRUSSES, ETC.	Col. 5, page 13
TYPEWRITERS	Col. 5, page 13
WANTED—ROOMS	Col. 2, page 14
WANTED—HOUSES	Col. 3, page 14
WANTED—MISCELLANEOUS	Col. 1, page 15
" "	Col. 2, page 15
" "	Col. 3, page 15
" "	Col. 4, page 15

DEATHS.

BELLOWS—George D. Bellows, July 15, 1907, aged 76 years. Funeral Thursday, July 18, at 2:30 p. m., from the R. A. Allen chapel, 264 N. Clark-st., to Evergreen, New York, Boston, and Milwaukee papers please copy.

CAHILL—Edward Cahill, residence, 101 Elburn-av., father of Charlotta L. E. Cahill, son of Ellen Cahill and the late Dan Cahill, brother of Michael, William, Mrs. Ellen Gale, and Dan Cahill. Funeral Thursday, 9:30 o'clock, to Holy Family church, to Mount Carmel, by carriages. Member of Carriage and Cab Drivers' Union, Local 17, I. B. of T.

CLARK—Thomas J. Clark, aged 37, July 16. Funeral Thursday afternoon at his late residence, 1038 Diversey-blvd. Interment at Graceland cemetery. Funeral private.

DEPPISH—Ann Janett Deppish, widow of the late George Deppish. Funeral services at residence of her daughter, Mrs. Joseph T. Fuller, 3107 Wentworth-av., Thursday, 1 o'clock. Burial at Union Ridge cemetery.

GILMAN—Mrs. R. Ann Gilman, at the residence of her daughter, Mrs. H. Russell Smith, 1260 Winthrop-av., Monday night. Boston papers please copy. Please omit flowers.

GIRARD—Thomas Eddy Girard, youngest son of Jane E., Monday at 10 p. m. Funeral services at 3616 Rhodes-av., Wednesday, July 17, at 1:30 p. m. Interment at Oakwoods cemetery.

GRAVES—Lyman Coleman Graves, July 16, 1907, aged 80 years, father of Mrs. Crosby Adams. Funeral at 1383 LaCen-av., Oak Park, Ill., at 3 o'clock, Wednesday, July 17, 1907. Niagara Falls [N. Y.] and Belchertown [Mass.] papers please copy.

HAAS—Charles L. Haas, beloved husband of Esther Haas, nee Shaw, father of Charles F., Christian L., William L., and Della Barker; member of Belle City No. 92, A. F. and A. M., Racine, Wis.; Washington Chapter No. 43, R. A. M.; Chicago Commandery No. 19, K. T., and U. S. Grant No. 28. Funeral Thursday, July 18, 2 p. m., 120 W. Congress-st., Forest Home. Racine [Wis.] papers please copy.

HOFFMAN—Caroline Hoffmann, nee Elcock, wife of Andrew, mother of Irene, Mathilde, and Elizabeth. Funeral private, from 4806 Grand-blvd., Thursday, July 18, at 1:30 p. m. sharp, to Mount Hope.

KIRKPATRICK—Catherine Ormiston Kirkpatrick, at Racine, Wis., July 15. Funeral Wednesday, July 17, at 1 p. m., from residence of her sister, Mrs. Elizabeth Bryce, Racine. Interment at Rosehill cemetery, Chicago, about 4 p. m., same day.

KRUSE—Ethel Margaret Kruse, aged 4 years, beloved daughter of Peter J. and Carrie Kruse. Funeral Thursday, July 18, 1907, at 1 p. m., from late residence, 108 Edgewood-av., by carriages to Waldheim.

MEAD—Mary Mead, at her residence, 14 Lowell-pl. Funeral notice later.

MILLAR—Harry B. Millar, departed this life July 16, beloved son of Robert and Annie Millar, brother of Reta, Erwin, and Clara Millar, grandson of Mr. and Mrs. E. Piedarman and nephew of Mrs. R. F. Griffis and Mrs. C. Baertschy. Funeral notice later.

ROBERTSON—Frank Robertson, aged 32 years, beloved husband of Nellie A. Robertson, son of John and Julia Robertson, at his father's residence, Barrington, Ill., July 15, 1907. Funeral Thursday, July 18, 1907, at 1:30 p. m. Denver [Colo.] papers please copy.

UNDERTAKERS.

J. WHITTIER BUFFUM 20 YEARS WITH THE late C. H. Jordan, undertaker), 1722 Wabash-av. Tel. Calumet 1394.

J. McKENEY, UNDERTAKER, EST. 1879, 2131 W. Madison, 355 S. Halsted-st. Monroe 896. Private ambulance; electric lighted carriages.

KELLY & DORAN, UNDERTAKERS AND LIVERY—John H. Kelly and John D. Doran, 1930 35th-st., corner Archer-av. Phone Yards 34.

FLOWERS.

FRESH FLOWERS AND DESIGNS SENT ANYwhere. BUTLER'S, 227 Dearborn-st.

OFFICIAL WEATHER FORECAST.

OFFICE OF CHIEF OF WEATHER BUREAU, Washington, D. C., July 16.—Forecast for Wednesday and Thursday:

Illinois and Indiana—Partly cloudy Wednesday, possibly local showers in north portion, Thursday fair; light to fresh west winds.

Ohio, West Virginia, and western Pennsylvania—Partly cloudy Wednesday, possibly local showers Thursday, generally fair; light to fresh southwest winds.

Lower Michigan—Partly cloudy Wednesday, possibly local showers in south portion, Thursday fair; light to fresh west winds.

Upper Michigan—Partly cloudy Wednesday, showers at night or Thursday, variable winds.

Wisconsin—Partly cloudy Wednesday, possibly local showers, Thursday fair; light to fresh west winds, becoming variable.

Minnesota—Generally fair Wednesday and Thursday, warmer Wednesday in northwest portion; light to fresh west winds, becoming variable.

Iowa—Partly cloudy Wednesday, possibly showers in east portion, Thursday fair.

Missouri—Generally fair Wednesday and Thursday.

North Dakota—Fair, warmer Wednesday, Thursday fair.

South Dakota—Fair Wednesday, warmer in extreme west portion, Thursday fair.

Nebraska—Fair Wednesday and Thursday.

Kansas—Fair Wednesday and Thursday, possibly preceded by showers in southeast portion Wednesday.

Place of observation.

Time taken:

July 16, 7 p. m.

	Thermometer.	Max. temp.	Direction of wind.	Precipitation 24 hours.	State of weather.
Abilene	88	92	S.E.	....	Fair
Albany	78	82	S.	....	Fair
Alpena	66	78	S.	....	Clear
Atlanta	80	88	E.	....	Clear
Amarillo	76	82	E.	Tr.	Clo'dy
Battleford	64	66	W.	....	Fair
Bismarck	68	70	N.W.	.02	Clear
Buffalo	72	76	S.W.	.12	Fair
Boston	74	82	S.W.	Tr.	Clear
Cairo	86	90	S.W.	Tr.	Clear
Calgary	66	70	W.	....	Clear
Charles City	78	82	W.	.24	Fair
Charlotte	74	88	E.	.60	Rain
Cheyenne	70	72	S.	....	Clear
Chicago	80	82	W.	Tr.	Clear
Cincinnati	86	88	S.W.	.08	Fair
Cleveland	78	84	S.W.	.18	Clo'dy
Concordia	82	86	N.	.02	Clear
Davenport	82	84	S.W.	.26	Clo'dy
Denver	78	82	W.	Tr.	Clear
Des Moines	82	84	N.W.	1.78	Fair
Detroit	76	86	S.W.	Tr.	Clear
Devils Lake	64	70	W.	.88	Clear
Dodge City	80	84	N.E.	....	Clo'dy
Dubuque	82	84	W.	.12	Clo'dy
Duluth	70	80	W.	.30	Clear
El Paso	88	90	E.	Tr.	Clear
Edmonton	66	66	....	.22	Fair
Escanaba	66	72	S.	....	Fair
Galveston	84	88	S.	....	Clo'dy
Grand Haven	76	82	S.W.	Tr.	Clo'dy
Grand Rapids	80	86	W.	....	Clo'dy
Green Bay	74	78	S.E.	.12	Clo'dy
Havre	70	72	S.W.	....	Clear
Helena	68	70	E.	.06	Clear
Huron	76	90	W.	.06	Clear
Indianapolis	84	88	S.W.	.02	Clear
Jacksonville	76	90	W.	.70	Clear
Kansas City	84	86	S.	.06	Fair
Lander	74	74	N.E.	....	Clear
Little Rock	88	90	S.	....	Clear
Los Angeles	74	78	W.	....	Fair
Madison	78	82	W.	....	Fair
Marquette	72	78	S.E.	....	Clo'dy
Memphis	86	88	S.W.	....	Clear
Medicine Hat	72	74	....	....	Fair
Milwaukee	78	82	N.E.	....	Clear
Montgomery	78	88	S.W.	.32	Fair
Montreal	74	78	S.	.02	Clear
Moorhead	70	74	W.	.72	Clear
Nashville	88	94	S.W.	....	Fair
New Orleans	84	88	S.E.	Tr.	Fair
New York City	74	80	S.E.	....	Clear
Norfolk	84	86	S.	....	Clear
North Platte	76	76	N.E.	.18	Clear
Oklahoma	86	90	S.	....	Clear
Omaha	76	78	N.W.	.92	Clear
Oswego	78	86	S.E.	.82	Fair
Palestine	86	92	S.E.	Tr.	Fair
Parkersburg	84	90	S.W.	1.18	Clo'dy
Peoria	80	82	S.W.	.24	Clear
Philadelphia	76	84	S.E.	.26	Clo'dy
Pittsburg	82	86	S.	.46	Clo'dy
Pueblo	78	80	S.E.	....	Clear
Rapid City	70	72	E.	....	Clear
San Francisco	54	60	S.W.	....	Clo'dy
St. Louis	88	92	S.W.	....	Clear
St. Paul	74	80	W.	....	Clear
Salt Lake City	78	78	N.W.	....	Clear
San Antonio	88	96	S.E.	....	Clear
San Diego	68	72	N.W.	....	Clear
Sault Ste. Marie	70	74	N.W.	Tr.	Clo'dy
Springfield, Ill.	84	88	S.W.	.90	Clear
Springfield, Mo.	86	88	S.W.	....	Clear
Vicksburg	86	88	....	....	Clear
Washington	80	88	S.	Tr.	Clo'dy
White River	70	78	W.	....	Fair
Wichita	88	92	S.	Tr.	Fair
Williston	68	74	W.	.02	Clear
Winnipeg	66	72	S.W.	.02	Fair

OFFICIAL DEATH RECORD.

THE FOLLOWING BURIAL PERMITS WERE issued by the health office yesterday:

Anderson, Emil, 54; 54 Chicago-av., July 14.
Andrea, Pampilla, 16 months; 2213 McGlashen-st., July 15.
Baginski, Alfred, 13; 139 W. 20th-st., July 15.
Baske, Herman, 17; 15 Wilmot-av., July 13.
Berger, Joseph, 71; 88 Siegel-st., July 15.
Brojelay, Josef, 1 month; 943 19th-st., July 14.
Bukowski, Alex, 1; 1213 N. Lincoln-st., July 14.
Blodgett, Laura B., 45; 1402 N. Clark-st., July 14.
Benca, Emilia, 37; 780 Ogden-av., July 14.
Bergman, Alfred, 49; 11626 Michigan-av., July 13.
Brgnea, Catherine, 32; 211 Washburn-av., July 13.
Buchsieker, Frank, 6; 536 Fullerton-av., July 14.
Curtis, Casper T., 87; 276 Michigan-av., June 24.
Clancy, Baby, 2 months; 208 Gladys-av., July 14.
Chestek, Mrs. Amelia, 62; Chicago Pol. hospital, July 15.
Clark, Milton, 12 days; St. Vincent's hospital, July 13.
Doctor, Bertrand, 6 days; St. Vincent's hospital, July 11.
Dreeken, Anna, 52; 505 Ashland-blvd., July 14.
Dwyer, Thomas, 27; 223 Sacramento-av., July 12.
Deutsch, Marcus, 61; 1417 Clarkson-st., July 14.
Doerrer, John E., 10 months; 2307 State-st., July 14.
Deemter, Alice, 12; 407 Center-av., July 12.
Ellickson, Susie A.; Elgin, July 13.
Eckstrand, Peter, 62; 223 Grand-av., July 14.
Green, Rosie, 40; 71 W. Congress-st., July 15.
Giovanna, Morbiana, 34; 47 Orleans-st., July 14.
Gallagher, James, 36; 80 Chestnut-st., July 12.
Glann, Leo, 10 days; 3326 Eastwood-av., July 15.
Hill, George, 23 days; St. Vincent's hospital, July 13.
Hayward, Lucy A., 80; 796 W. Monroe-st., July 14.
Hunrich, Baby, 4 days; 6029 Sangamon-st., July 14.
Hite, Minerva M., 48; Mercy hospital, July 14.
Hermanowicz, Katarsina, 27; 5834 Marquette-av., July 14.
Jankontos, Josef, 6 days; 8262 Morgan-st., July 14.
Joyce, Patrick, 1 hour; 5850 Green-st., July 15.
Jensen, Christian, 15; 26 Prindville-st., July 15.
Kendall, George E., 39; Cook County Insane hospital, July 12.
Kosina, Polly, 24 days; 558 W. 19th-st., July 14.
Kennedy, William J., 23; 2376 W. Harrison-st.
Kennedy, Catherine; 2900 Poplar-av., July 13.
Lee, Daisy, 22; 410 W. Randolph-st., July 13.
Lamprion, Peter, 2; 551 Larrabee-st., June 22.
Lylor, William L., 72; 411 Dearborn-av., July 12.
Leseth, Martin, 52; 1738 Milwaukee-av., July 11.
Mahn, William J., 46; 231 Bryant-av., July 14.
Murphy, Jesse, 31; 417 May-st., July 13.
McDonald, William, 42; 2812 Wallace-st., July 12.
McEnary, Marie, 68; 561 May-st., July 14.
Moore, Cornelius, 71; 3931 Grand-blvd., July 14.
McAuley, Margaret, 2 years; 604 Wood-st., July 14.
Maggio, Cajogero, 8 years; 94 Milton-av., June 29.
Martin, John J., 25; Chicago Baptist hospital, July 12.
Masionska, Agneska, 2 months; 4222 Ashland-av., July 14.
Morawski, Stanislaw, 12 hours; 8260 Mackinaw-av., July 15.
Nichert, Willard N., 5; 90 Dearborn-av., July 13.
Nolan, Thomas B., 16; 2283 Wentworth-av., July 15.
Oldenstedt, Emma, 27; 5128 Emerald-av., July 13.
Pavill, Catherine L., 1 year; 547 W. Van Buren-st., July 14.
Pontius, Clara, 12; 611 N. Park-av., June 20.
Pontius, Emma, 11; 611 N. Park-av., June 20.
Proehl, Carl, 42; 843 N. Hoyne-av., July 13.
Presher, Mary, 60; 5359 Prairie-av., July 14.
Peterson, Agnette, 56; 1566 Troy-st., July 13.
Parsons, John, 56; 3021 W. 19th-st., July 14.
Phillips, Catherine E., 50; 5636 Wabash-av., July 13.
Peterson, Norman A., 9 mos.; 876 McLean-av., July 13.
Ross, Maria, 3 days; 5003 Princeton-av., July 15.
Robinson, Mattie, 24; 3561 Armour-av., July 12.
Reynolds, William H., 38; 901 N. 42d-st., July 6.
Remington, Annie, 2 years; 122 W. 19th-st., July 15.
Regis, John T., 26 days; St. Vincent's hospital, July 11.
Rock, Peter, 22 days; St. Vincent's hospital, July 11.
Stoneward, William, 86; 1241 N. 58th-ct., July 13.
Smith, Florence, 7 months; 70 Law-av., July 14.
Short, Miriam, Adeline, 1 year; 646 Van Buren-st., July 14.
Sefton, Sarah Anna, 3; 32 Park-av., July 15.
Siadek, August, 50; 1126 Trumbull-av., July 14.
Socha, Zofi, 2; 691 W. 21st-st., July 15.
Slinger, Sena, 27; 129 Bunker-st., July 14.
Sedlauk, Anna, 17; 7932 Jackson-av., July 15.
Schwonke, Paul G., 5 months 20 days; 1020 Diversey-blvd., July 13.
Thompson, Louis, 62; 527 N. California-av., July 13.
Vokaraska, Mike, 62; 578 W. 19th-st., July 14.
Wash, Margaret A., 76; 466 Dearborn-av., July 14.
Warwood, Joseph, 54; Bismarck hotel, 176-178 Randolph-st., July 14.
Wendt, Johanna R., 69; 46 Milton-av., July 15.
Williams, Leroy A., 62; 39 Peck-ct., July 15.
Weller, Frank J., 9 months; 80 Macedonia-st., July 13.
Walter, Valentine, 26; 6229 Elizabeth-st., July 14.

NEW INCORPORATIONS.

NEW CORPORATIONS WERE LICENSED YESterday by the secretary of state at Springfield as follows:

F. W. Thurston company, Chicago; capital, $100,000; manufacturing and dealing in paints, drugs, and chemicals; incorporators, Frank W. Thurston, John Carman Thurston, George W. Stone.

Goodman Ice Cream company, Chicago; capital, $1,000; manufacturing and mercantile; incorporators, Agnes Lamb, Charles Herman, Jesse Lowenhaupt.

Lange Smith Motor company, Chicago; capital, $2,500; manufacturing and mercantile; incorporators, Elmer G. Smith, Fred H. French, William E. Ward.

Richmond Teaming company, Chicago; capital, $5,000; teaming and dealing in fuel and feed; incorporators, Erwin E. Lillard, A. E. Goodman, Parker H. Hoag.

National Café company, Chicago; capital, $11,000; restaurant and saloon business; incorporators, Chu Gah Hong, Schuck Ju, Ze Hoo Sang.

NOT FOR PROFIT.

Rheinischer verein, Chicago; benevolent and social; incorporators, John Cremer, J. M. Buecken, Peter Zyl.

Red, White, and Blue club, Chicago; patriotic; incorporators, Samuel B. Wringer, Nicholas B. Streit, John B. Rubly.

Public Policy League of Illinois, Chicago; enactment and enforcement of laws; incorporators, Henry H. Harding, Frank Buchanan, Louis F. Post.

Commercial Club of Chicago, Chicago; to advance commercial interests; incorporators, A. A. Sprague, William A. Fuller, John M. Clark.

AMENDMENTS.

Majestic Service company, Chicago; capital increased from $2,500 to $30,000.

Atwell Printing and Binding company, Chicago; capital increased from $15,000 to $100,000.

Burryer Boyce company, Chicago; name changed to Burryer Publishing company.

Kemp Provision company, Chicago; name changed to Matthew See.

Commercial Club of Chicago, Chicago; dissolved.

SITUATIONS WANTED—MALE.

Bookkeepers and Clerks.

SITUATION WANTED—A THOROUGH, GENeral bookkeeper and correspondent, now holding a position of trust where he has entire charge of the accounts and office force, desires to change on or before Sept. 1; highest city references and bond; no agencies. Address W K 114, Tribune.

SITUATION WANTED—AGGRESSIVE OFFICE man, with executive and personal ability, wants change; eight years' mail order exp.; first class correspondent, accountant; can handle any proposition; nothing too big; bond, refs. Address W C 288, Tribune.

SITUATION WANTED—AS GENERAL OFFICE man by bright, competent young American, aged 22; 6 years' experience; can show a clean record; at present employed; salary $15. Address W J 123, Tribune.

SITUATION WANTED—EXPERIENCED BOOKkeeper; A1 reference; capable of holding responsible position; 26 years of age; married. Address W F 110, Tribune.

SITUATION WANTED—BOOKKEEPER OR cashier; thoroughly experienced; city references; five years with present employers. Address W E 188, Tribune.

SITUATION WANTED—YOUNG MAN, EXPERIenced in all branches of office work, including bookkeeping, cashiering, correspondence, etc.; references. Address W G 152, Tribune.

SITUATION WANTED—BY YOUNG MAN, COMpetent bookkeeper, stenographer, correspondent; capable taking charge office; no agency. Address W C 250, Tribune.

SITUATION WANTED—EXPERT BOOKKEEPer desires evening and Sunday employment taking off and adjusting trial balances, etc. Address W F 108, Tribune.

SITUATION WANTED—REGISTERED PHARmacist; German and Bohemian. Ref. Address W F 112, Tribune.

SITUATION WANTED—BY A1 BOOKKEEPER and accountant, married; references. Address W D 166, Tribune.

SITUATION WANTED—YOUNG MAN, FILE clerk or office assistant. Address W E 100, Tribune.

SITUATION WANTED—AS TIMEKEEPER OR cost clerk; 1st class refs. Address W D 196, Tribune.

SITUATION WANTED—YOUNG MAN EMPLOYed as bkkpr. desires clerical work of any kind to do evenings, spare time. Address W K 108, Tribune.

SITUATION WANTED—YOUNG MAN, 1 YR.'s experience in bookkeeping and general office work; best references. Address W E 250, Tribune.

SITUATION WANTED—BY EXPERIENCED office man and draftsman; age 23; best of references. Address W K 106, Tribune.

SITUATION WANTED—EXP. YOUNG MAN, 19, for office work; ref. Address W J 102, Tribune.

SITUATION WANTED—IN CIGAR STORE, BY exp. young man; ref. Address W F 224, Tribune.

SITUATION WANTED—YOUNG MAN; 24; EXP. gen. office; $12. Address W H 292, Tribune.

Accountants.

SITUATION WANTED—EXPERT WILL AUDIT, open, close, balance, systematize books; refs. SPENGLER, 6071 Evans-av. Tel. Oakland 1819.

Salesmen, Solicitors, Etc.

SITUATION WANTED—TRAVELING SALESman, 26 yrs. old, good rounder, college man; five years' experience selling high class specialty; large and favorable acquaintance among general store and dry goods men of Okla., Ind. Territory, and west Texas; good references; open for fine when energetic, honest, and intelligent efforts count. Address W F 102, Tribune.

SITUATION WANTED—SALESMAN, BY MAN, at present in employ of city sales force of a concern selling the retail grocery trade; good reason for wishing change; will consider position as sales manager or as salesman; 32 years old; ten years' experience. Address W C 275, Tribune.

SITUATION WANTED—FIRST CLASS SALESman, 7 years' road experience with last house, is open for engagement; A1 refs. Address W E 134, Tribune.

SITUATION WANTED — WELL POSTED IN iron and steel business; would like to connect himself with some good concern as city salesman; references. Address W F 101, Tribune.

SITUATION WANTED—AS SPECIALTY SALESman; city or road; five years' experience. Address W E 161, Tribune.

SITUATION WANTED—YOUNG MAN AS ROAD salesman; satisfactory refs. obtainable; desire practical and staple line. Address W J 195, Tribune.

SITUATION WANTED—SUCCESSFUL RELIable city salesman; commission; references. Address W F 227, Tribune.

SITUATION WANTED — AS REAL ESTATE salesman for city or suburban, by experienced man. Address W J 135, Tribune.

SITUATION WANTED—SALESMAN OF ABILity; salary or com. Address W K 115, Tribune.

SITUATION WANTED — BY EXPERIENCED shoe salesman. Address W H 294, Tribune.

Boys.

SITUATION WANTED—NEAT, INDUSTRIOUS American boy, 17; experienced; in large concern. Where future; best references. Address W D 156, Tribune.

Trades.

SITUATION WANTED—BY FIRST CLASS draftsman, long experience, reliable to measure up, lay out, detail, and stock bill high class interior finish store and office fixtures; references. Address W E 168, Tribune.

SITUATION WANTED — AN EXPERIENCED toolmaker wants position as foreman in machine or tool building depts.; several years' experience in handling help; references. Address W C 169, Tribune.

SITUATION WANTED — ENGINEER, LIcensed, exp. with high speed and Corliss engines, dynamos, ice machines; general machinist. Address W D 102, Tribune.

SITUATION WANTED—YOUNG MAN DESIRES position; learner, sons engraving trade; will keep at night; prentice in the art department. LOUIS C. FELSCH, 900 10th-av., south, Maywood, Ill.

SITUATION WANTED—MASTER MECHANIC, chief engineer; thorough machinist, millwright, steamfitting; show results; reduce expenses; country. Address W J 128, Tribune.

SITUATION WANTED—TECHNICAL GRADUate, 1907, desires drafting room position under architectural or structural engineer. Address W D 161, Tribune.

SITUATION WANTED—BY EXPERT MECHANic, 10 years' shop experience; good mngr.; very adaptable and inventive; good references; by A1 testimonials and references. Address W E 116, Tribune.

SITUATION WANTED—MACHINIST IN MAchine shop or tool room; have 5 years' experience; 2 years in toolroom. Address W E 197, Tribune.

SITUATION WANTED—6 YEARS FOREMAN typewriter repair shop; office exp. Address W K 94, Tribune.

SITUATION WANTED—BY ARCHITECTURAL draftsman; good all round man. Address W E 112, Tribune.

SITUATION WANTED—MECHANICAL ENGIneer; 15 years' experience machine and structural design. Address W E 196, Tribune.

SITUATION WANTED—ELECTRICIAN, EXP. in all branches; have equipment. Address W D 158, Tribune.

SITUATION WANTED—ANYWHERE, GENeral machinist. 172 E. Ontario.

House Servants.

SITUATION WANTED—COMPETENT HOUSEman, serve at table, city or country; good milker; wages $35; fine city refs. Address W D 169, Tribune.

SITUATION WANTED — BY MAN AND WIFE, cooking and general work. Address W D 116, Tribune.

SITUATION WANTED—YOUNG JAPANESE, AS a plain family cook in country. SUI, Japanese Mission, 2938 Prairie-av.

SITUATION WANTED—JAPANESE BUTLER; highly recommended; wishes country. GEORGE, 2938 Prairie-av.

SITUATION WANTED—JAPANESE, EXPERIenced butler and a good valet; No. 1 references. Address W H 237, Tribune.

SITUATION WANTED—BY COLORED MAN AS butler or houseman; best of city reference; in city or suburb. Address W E 194, Tribune.

SITUATION WANTED — EXPERIENCED BUTler; best of reference; is a good valet. Address W E 187, Tribune.

SITUATION WANTED—EXP. HOUSEMAN, ALL around; private family; city ref. Address W E 187, Tribune.

SITUATIONS WANTED—GERMAN COUPLE, for general housework; country. Address W J 125, Tribune.

SITUATION WANTED—JAPANESE. FIRST class butler, valet, or cook; city, country; ref. Address W C 264, Tribune.

SITUATION WANTED—FIRST CLASS CHINAman cook; private family; references. Address W E 130, Tribune.

SITUATION WANTED—BY JAPANESE COOK in a nice family; ref. Address W J 139, Tribune.

Coachmen, Teamsters, Chauffeurs, Etc.

SITUATION WANTED—CHAUFFEUR, 6 LIcensed; good mechanic; A1 machinist; can operate any gasoline or steam car and do all repairing; sober and obliging; don't use tobacco; no bad habits whatever; good references; nationality American; age, 28; please state salary you are willing to pay. A. I. DAVIS, 1070 W. Harrison-st.

SITUATION WANTED—BY RELIABLE HIGH grade mechanic, 8 years on automobiles, driving, repairing, etc.; has handled leading Am. and foreign machines; axe 35 years. Address W E 184, Tribune.

SITUATION WANTED—BY A FIRST CLASS chauffeur; careful driver; sober and willing; will do all my own repairs and keep car clean; can furnish the best of references. 1284 Seminary-av., Lake View.

SITUATION WANTED — COACHMAN, STRICTly sober and reliable, thoroughly understands handling and conditioning of show horses, can take instructions in riding and driving. Address W C 166, Tribune.

SITUATION WANTED — CHAUFFEUR; CAN run any make of gas or steam; will keep car clean; good reference. T. L. MASCHKA, 6129 Carpenter-st.

SITUATION WANTED—CHAUFFEUR, 8 YRS.' experience, good repair man, willing to keep car clean; best of references in regard to ability and character. Address W F 104, Tribune.

SITUATION WANTED—AS CHAUFFEUR, BY sober and reliable man, 26 years old, single; careful driver; makes own repairs; terms reasonable. Address W F 111, Tribune.

SITUATION WANTED—BY EXPERIENCED chauffeur; honest and reliable; good driver; no objection to driving for doctor; ref. Address W H 198, Tribune.

SITUATION WANTED—COACHMAN, SWEDE; single, thoroughly understands care of fine horses, carriages, and harness; best refs.; suburbs pref'd. Address W H 102, Tribune.

SITUATION WANTED—BY FIRST CLASS chauffeur and repair man; careful driver; best of refs.; wages $12 to $15 week. Address W H 150, Tribune.

SITUATION WANTED — BY EXPERIENCED chauffeur; can make all repairs; expect $100 per month. Address W J 126, Tribune.

SITUATION WANTED—CHAUFFEUR, HAVING a thorough knowledge of auto mechanism, repairing, etc.; careful driver. Address W F 103, Tribune.

SITUATION WANTED—CHAUFFEUR, 23 YRS. old; with six yrs. experience in machine shop; can do own repairs. Address W E 236, Tribune.

SITUATION WANTED—CHAUFFEUR; 20 YRS. old; can run any car; no bad habits. Address W J 124, Tribune.

SITUATION WANTED—YOUNG MAN, THOroughly reliable, wishes position as chauffeur; has had experience. E. W. CARR, 541 Wabash-av.

SITUATION WANTED — BY EXPERIENCED, reliable, competent, and obliging chauffeur, on gas car; good mechanic. Address W C 269, Tribune.

SITUATION WANTED—BY AN EXPERIENCED man as coachman or electric carriage; best of city refs.; good habits. Address W D 153, Tribune.

SITUATIONS WANTED—MALE.

Janitors and Porters.

SITUATION WANTED — BY A DANISH EXP. janitor; 28; handy with tools; best of references; high class of flat bldg. Address W J 144, Tribune.

SITUATION WANTED—BY EXPERIENCED man; S

TED—MALE HELP.

Trades.

-COAT EXAMINER; first class tailor; good dy work. Address erences, A F 75, Trib-

D MAN. 2726 COTTAGE GROVE.

HELMAN. 1ST CLASS; STEADY. PERIENCED FOR LADIES ke. Address A L 375, Tribune.

phers for a western good positions; no Apply Room 3 Plant- e, 271 S. Clark-st.

SHER—GOOD MAN, TO LEAVE La Salle-st.

R—AI; HOURS 8-4; GOOD HE- red; salary $20. Aumer; 3511 S.

—WITH MECHANICAL TRAIN- owledge of photography. to repair ce goods. Apply 8 to 10 a. m. Re- rtment, Sears, Roebuck & Co., Ho- Harvard-st.

—EXPERIENCED; MOUNTING permanent for steady worker. TADLER PHOTOGRAPH CO. 1222 Wabash-av.

House Servants.

EXPERIENCED; GOOD SALARY. 12 Gurney-st.

Teamsters, Chauffeurs, Etc.

EXPERIENCED, COMPETENT thy; must have references; stead- ar. Apply MAURICE A. ROTH- Jackson and State-sts.

WITH CITY REFERENCES, FOR g $14. 1124 Sheridan-rd., corner

LEANER AND DRIVER — GOOD . O. Sullivan, 5051 Lake-av.

itors and Porters.

WIFE—EXPERIENCED; SAL- at. Apply J. PRATT, 3801 Lake-av.

ERS—APPLY TO ASSISTANT SU- 8:30 to 11 a. m., 8th floor, THE Adams, and Dearborn-sts.

CHMAN—FOR FACTORY IN AU- ood wages and permanent em- es required as to honesty and ac- ve middle aged man. Lyon Co., Aurora, Ill. Box 4008.

DERLY MAN, WHO WANTS A dy job year around, board & es; must have references. 139 E.

HITE, SALOON; EXPERIENCED Cottage Grove-av.

DERLY MAN; GOOD HOME- on; fair wages; refs. 139 E. Erie-st.

ASHERS—APPLY TO ASSISTANT ner, 8:30 to 11 a. m., 8th floor, THE Adams, and Dearborn-sts.

SINGLE, UNDER THIRTY, FOR of medical college; must have good references; must have previous ambition. Address A X 506, Tribune.

Agents Wanted.

FOR AGENTS IN OUR NEW MAM- ling box; contains 154 daily house- p; every woman buys on sight; one- 35 cents; full instructions free; ex- for sample box. Parker Chemical

LLED RING OR WATCH CHAIN only 4 beautiful silk handkerchiefs at is is easier than ever. Send name H. OHLSON, Box 2, Iron Mountain,

EITHER GERMAN OR POLISH land company in this city. Call 2 to 5 p. m. between 9 and 16 a. m. and Thursday. 20 N. CLARK.

ERAGE AND RENEWAL CON- d responsible men to represent the fines. H. B. JOHNSTON, Mgr., tford Bldg.

Stenographers.

R OPERATORS—EXPERIENCED: opying work. 6th floor 351 Dear-

N—WITH KNOWLEDGE SHORT- riting; good chance advancement; erience, etc. Address A L 556, Trib-

Miscellaneous.

N—THREE, AT ONCE, TO TRAVEL ar. Call State Hotel, cor. State and T. E. NEER.

BISMARCK GARDEN, GRACE AND

ELEVATOR MEN—APPLY TO AS- rintendent, 8:30 to 11 a. m., 8th floor, tate, Adams, and Dearborn-sts.

SSIST IN SPONGING WOOLENS; D UNDERSTANDS ROLLING AND WOOLENS. APPLY 4TH FLOOR. LIN-ST. E. V. PRICE & CO.

G. OF FAIR EDUCATION, TO AS- tand and make himself useful as ter- ; experience not necessary. Dearborn-st.

G, WHO HAS GOOD EDUCATION ous to enter a business of fine ap- ommercial importance. Call Re- Register Co., 49 E. Randolph-st.

RIENCED LIQUOR MAN; ONE able of managing stand; permanent ce for man that will make good. 11. Tribune.

THE U. S. MARINE CORPS; MEN ges of 18 and 35. An opportunity to G. For information apply at the ar- tter to 260 S. Clark-st. or 75 S. Hal-

Agents Wanted.

FOR AGENTS IN OUR NEW MAM- ling box; contains 154 daily house- p; every woman buys on sight; one- 35 cents; full instructions free; ex- for sample box. Parker Chemical

LLED RING OR WATCH CHAIN only 4 beautiful silk handkerchiefs at is is easier than ever. Send name H. OHLSON, Box 2, Iron Mountain,

ERS—APPLY TO ASSISTANT SU- 8:30 to 11 a. m., 8th floor, THE Adams, and Dearborn-sts.

CHMAN—FOR FACTORY IN AU- ood wages and permanent em- es required as to honesty and ac- ve middle aged man. Lyon Co., Aurora, Ill. Box 4008.

DERLY MAN, WHO WANTS A dy job year around, board & es; must have references. 139 E.

HITE, SALOON; EXPERIENCED Cottage Grove-av.

DERLY MAN; GOOD HOME- on; fair wages; refs. 139 E. Erie-st.

ASHERS—APPLY TO ASSISTANT ner, 8:30 to 11 a. m., 8th floor, THE Adams, and Dearborn-sts.

SINGLE, UNDER THIRTY, FOR of medical college; must have good references; must have previous ambition. Address A X 506, Tribune.

Agents Wanted.

FOR AGENTS IN OUR NEW MAM- ling box; contains 154 daily house- p; every woman buys on sight; one- 35 cents; full instructions free; ex- for sample box. Parker Chemical

LLED RING OR WATCH CHAIN only 4 beautiful silk handkerchiefs at is is easier than ever. Send name H. OHLSON, Box 2, Iron Mountain,

EITHER GERMAN OR POLISH land company in this city. Call 2 to 5 p. m. between 9 and 16 a. m. and Thursday. 20 N. CLARK.

ERAGE AND RENEWAL CON- d responsible men to represent the fines. H. B. JOHNSTON, Mgr., tford Bldg.

Stenographers.

R OPERATORS—EXPERIENCED: opying work. 6th floor 351 Dear-

N—WITH KNOWLEDGE SHORT- riting; good chance advancement; erience, etc. Address A L 556, Trib-

Miscellaneous.

N—THREE, AT ONCE, TO TRAVEL ar. Call State Hotel, cor. State and T. E. NEER.

BISMARCK GARDEN, GRACE AND

ELEVATOR MEN—APPLY TO AS- rintendent, 8:30 to 11 a. m., 8th floor, tate, Adams, and Dearborn-sts.

SSIST IN SPONGING WOOLENS; D UNDERSTANDS ROLLING AND WOOLENS. APPLY 4TH FLOOR. LIN-ST. E. V. PRICE & CO.

G. OF FAIR EDUCATION, TO AS- tand and make himself useful as ter- ; experience not necessary. Dearborn-st.

G, WHO HAS GOOD EDUCATION ous to enter a business of fine ap- ommercial importance. Call Re- Register Co., 49 E. Randolph-st.

RIENCED LIQUOR MAN; ONE able of managing stand; permanent ce for man that will make good. 11. Tribune.

THE U. S. MARINE CORPS; MEN ges of 18 and 35. An opportunity to G. For information apply at the ar- tter to 260 S. Clark-st. or 75 S. Hal-

ERS—APPLY TO ASSISTANT SU- 8:30 to 11 a. m., 8th floor, THE Adams, and Dearborn-sts.

CHMAN—FOR FACTORY IN AU- ood wages and permanent em- es required as to honesty and ac- ve middle aged man. Lyon Co., Aurora, Ill. Box 4008.

DERLY MAN, WHO WANTS A dy job year around, board & es; must have references. 139 E.

HITE, SALOON; EXPERIENCED Cottage Grove-av.

DERLY MAN; GOOD HOME- on; fair wages; refs. 139 E. Erie-st.

ASHERS—APPLY TO ASSISTANT ner, 8:30 to 11 a. m., 8th floor, THE Adams, and Dearborn-sts.

SINGLE, UNDER THIRTY, FOR of medical college; must have good references; must have previous ambition. Address A X 506, Tribune.

Agents Wanted.

FOR AGENTS IN OUR NEW MAM- ling box; contains 154 daily house- p; every woman buys on sight; one- 35 cents; full instructions free; ex- for sample box. Parker Chemical

LLED RING OR WATCH CHAIN only 4 beautiful silk handkerchiefs at is is easier than ever. Send name H. OHLSON, Box 2, Iron Mountain,

EITHER GERMAN OR POLISH land company in this city. Call 2 to 5 p. m. between 9 and 16 a. m. and Thursday. 20 N. CLARK.

ERAGE AND RENEWAL CON- d responsible men to represent the fines. H. B. JOHNSTON, Mgr., tford Bldg.

Stenographers.

R OPERATORS—EXPERIENCED: opying work. 6th floor 351 Dear-

N—WITH KNOWLEDGE SHORT- riting; good chance advancement; erience, etc. Address A L 556, Trib-

Miscellaneous.

N—THREE, AT ONCE, TO TRAVEL ar. Call State Hotel, cor. State and T. E. NEER.

BISMARCK GARDEN, GRACE AND

ELEVATOR MEN—APPLY TO AS- rintendent, 8:30 to 11 a. m., 8th floor, tate, Adams, and Dearborn-sts.

SSIST IN SPONGING WOOLENS; D UNDERSTANDS ROLLING AND WOOLENS. APPLY 4TH FLOOR. LIN-ST. E. V. PRICE & CO.

G. OF FAIR EDUCATION, TO AS- tand and make himself useful as ter- ; experience not necessary. Dearborn-st.

G, WHO HAS GOOD EDUCATION ous to enter a business of fine ap- ommercial importance. Call Re- Register Co., 49 E. Randolph-st.

RIENCED LIQUOR MAN; ONE able of managing stand; permanent ce for man that will make good. 11. Tribune.

THE U. S. MARINE CORPS; MEN ges of 18 and 35. An opportunity to G. For information apply at the ar- tter to 260 S. Clark-st. or 75 S. Hal-

Agents Wanted.

FOR AGENTS IN OUR NEW MAM- ling box; contains 154 daily house- p; every woman buys on sight; one- 35 cents; full instructions free; ex- for sample box. Parker Chemical

LLED RING OR WATCH CHAIN only 4 beautiful silk handkerchiefs at is is easier than ever. Send name H. OHLSON, Box 2, Iron Mountain,

EITHER GERMAN OR POLISH land company in this city. Call 2 to 5 p. m. between 9 and 16 a. m. and Thursday. 20 N. CLARK.

ERAGE AND RENEWAL CON- d responsible men to represent the fines. H. B. JOHNSTON, Mgr., tford Bldg.

Stenographers.

R OPERATORS—EXPERIENCED: opying work. 6th floor 351 Dear-

N—WITH KNOWLEDGE SHORT- riting; good chance advancement; erience, etc. Address A L 556, Trib-

Miscellaneous.

N—THREE, AT ONCE, TO TRAVEL ar. Call State Hotel, cor. State and T. E. NEER.

BISMARCK GARDEN, GRACE AND

ELEVATOR MEN—APPLY TO AS- rintendent, 8:30 to 11 a. m., 8th floor, tate, Adams, and Dearborn-sts.

SSIST IN SPONGING WOOLENS; D UNDERSTANDS ROLLING AND WOOLENS. APPLY 4TH FLOOR. LIN-ST. E. V. PRICE & CO.

G. OF FAIR EDUCATION, TO AS- tand and make himself useful as ter- ; experience not necessary. Dearborn-st.

G, WHO HAS GOOD EDUCATION ous to enter a business of fine ap- ommercial importance. Call Re- Register Co., 49 E. Randolph-st.

RIENCED LIQUOR MAN; ONE able of managing stand; permanent ce for man that will make good. 11. Tribune.

THE U. S. MARINE CORPS; MEN ges of 18 and 35. An opportunity to G. For information apply at the ar- tter to 260 S. Clark-st. or 75 S. Hal-

WANTED—MALE HELP.

Employment Agencies.

SPECIAL.

AUDITOR—Mfg., $3,000; AUDITOR, young man, ...; COST ACCT., $2,500; Private Secy., $1,500; ...; $7,500; Adv. mgr., big position, $3,000; ...; Young College man, good position. Several ...; clerks and ledger clerks.

1057-9 MONADNOCK BLOCK.

THE ELLIOTT SYSTEM.

STENOGRAPHER, $10-$25.
BOOKKEEPER, $20.
LEDGER CLERKS, $18.
STOCK CLERK; EXPERIENCED; $. $.; $18.
ALL STOCK CLERKS; $12-$15.
BOOKKEEPER; office CLERKS, $12-$15.
GENERAL OFFICE CLERKS, $12-$15.
REYNOLDS, 171 Washington-st.

Trade Schools.

LEARN TO DRIVE AUTOMOBILES—$100 PER month up; pleasant work; delightful tours; students drilled in actual road work on large touring car; day and evening classes. Learn during your spare time. Call or write for particulars. Academy of Automobile Engineering, 541 Wabash.

MEN—TO LEARN BARBER TRADE AT ONCE; wonderful demand for barbers; top wages now; steady employment; tools given; can nearly earn expenses before completing. Send for particulars. Moler Barber College, 435 Wabash-av.

PLUMBING, BRICKLAYING, PLASTERING BY actual practice; positions guaranteed. Call or write. Day and evening classes. Cerne's School, 540 N. Ashland-av.

AUTOMOBILE SCHOOL—
CHICAGO SCHOOL FOR MOTORING.
30 Michigan-av. Phone Har. 119.

LEARN BRICKLAYING AT THE CHICAGO School of Practical Bricklaying. Day and evening classes. Adams-st. and 42d-av. Phone Kedzie 1437.

LEARN GARMENT DESIGNING; DAY AND evening classes. Cutting School, Rooms 1 and 2, Suite 1, Building, 209 State-st. Phone Harrison 6542.

AUTO SCHOOL OF AMERICA.
CHAUFFEUR FACTORY.
Phone Calumet 1068. Telephone Calumet 1068.

TELEGRAPHY—LEARN AND EARN HIGHEST wages. U. E. TEL. CO., 88 La Salle-st., Rm. 32.

WANTED—FEMALE HELP.

Bookkeepers and Clerks.

BOOKKEEPER—ASSISTANT; EXPERIENCED in ledger work and billing; $10. Apply 510 Heyworth Bldg.

CASHIER — EXPERIENCED, TEMPORARY. Palmer House Hotel Cafe.

CLERKS—IN RAILROAD OFFICE; THOSE OF experience preferred, but will consider applicants from those without experience provided they give full history of your past experiences, your age, whether employed or not and minimum salary you will accept; no applications considered unless this information is given in detail. This work is in the accounting department. Those unable to add rapidly and correctly will waste time answering this advertisement. Address A K 339, Tribune.

DRY CLERKS—FIVE OR SIX YOUNG WOmen to copy orders in our entry department. Apply at once; steady employment and pay good wages. We shall consider as applicants those who are capable of doing good, accurate, careful work. A good education and plain, neat handwriting essential. Good opportunity for advancement. Write or call between 8 to 10 a. m., Entry Department, Sears, Roebuck & Co., Home-av. and Harrison-st.

Selling Clerks.

YOUNG LADY—FOR BILLING ON TYPEwriter; experience and salary desired. Address W K 106, Tribune.

Salesmen, Solicitors, Etc.

WANTED—
50 experienced saleswomen in
JEWELRY,
CLOAKS AND SUITS,
WAISTS,
MILLINERY,
MUSLIN UNDERWEAR,
SHOES AND LACES,
DOMESTICS,
LINENS,
HOUSEFURNISHINGS,
CROCKERY.
Permanent positions; good salary to women experienced in these lines. Apply at once, ready for work. Superintendent, 4th floor south.
SIEGEL, COOPER & CO.

WANTED—PART OF YOUR time. We have excellent opportunities for saleswomen who want to give part of their time to us. We can give you steady work at certain times during the week, all day or parts of days, and women will be enabled to earn considerable money without interfering with their home life. Apply at once, 8:30, Supt., 4th floor south.
SIEGEL, COOPER & CO.

LADIES WANTED FOR TIME keeping and checking in clothing factory.
HART SCHAFFNER & MARX, MARKET AND VAN BUREN.

YOUNG WOMAN — WITH EXPERIENCE IN insurance office; no others need apply. Address W J 202, Tribune.

YOUNG LADY—IN WHOLESALE HOUSE. TO do office work; must write good; $6 per week; steady employment. 256-262 Madison-st.

YOUNG LADY — FOR OFFICE WORK; MUST be accurate at figures and good penman; state salary. Address A L 552, Tribune.

**Billing

TO RENT—ROOMS—SOUTH.

TO RENT—MICHIGAN-BLVD. AND 13TH-ST., NEW SOUTHERN HOTEL. EUROPEAN. Everything new and up to date. Electric light, hot and cold water in every room. Choice outside rooms, $5, $6, $7, and $8 per week. Rooms with private bath, $10, $12, and $14 per week. Our popular price cafe for ladies and gentlemen cannot be excelled. Easy walking distance. Telephone South 262.

TO RENT—DREXEL ARMS HOTEL, DREXEL AND WOODLAWN BLVDS. New building. New furnishings throughout; large clothes closets; hot and cold running water in private bath in all rooms; every room an outside apartment; rates, $5 per week up, European plan; $12.50 per week up, American plan. 11, Cab, L, or Jackson Park Side trolley to 39th-st. Phone Douglas 448-449.

TO RENT — HOTEL NETHERLAND, 2124-26 Michigan-av.; new management; fireproof; European plan; cafe service; outside rooms, with bath, $3 per week up. D.-B. DERRY, Prop., formerly with Lakota Hotel. Calumet 2534.

TO RENT—4050 INDIANA-AV., TOP FLAT ON NORTH SIDE OF BUILDING, BEAUTIFULLY furnished steam heated room, one or two young men; every convenience; private family; one block from S. S. L. Blue 2625.

TO RENT—7 E. 22D-ST. LARGE FURNISHED room with alcove, bay window, overlooking lake; running water; also large room with kitchen and balcony for housekeeping; near L. C. station.

TO RENT—2255 CALUMET-AV. BEAUTIFULLY furnished suite of 2 connecting rooms; also alcove room; ever convenience; best transportation. Phone Calumet 2348.

TO RENT—3912 LAKE-AV., 1ST APT., BEAUTIfully furnished, light room in refined private family; everything modern; I. C. trans.; phone; cafe next door.

TO RENT—FURNISHED ROOMS, SINGLE OR connected; large closets; kitchen privileges optional; 1 block from L. station and Jackson Park. 6018 Jefferson. Flat 2.

TO RENT—1624 INDIANA-AV., PLEASANT SINgle furnished room, $2; excellent for business man; telephone; transportation, I. C. R. R. and Indiana surface lines.

TO RENT—2026 MICHIGAN-AV.—NICELY FURnished, well kept double rooms; running water; all other modern accommodations; phone, excellent trans.; 10 min. to city; 3 blks. from lake.

TO RENT—LARGE, LIGHT, ELEGANTLY FURnished front parlor, for 1 or 2; L exp. and surface trans. Phone Drexel 3933. 4729 Calumet-av., 2d flat.

TO RENT—4008 GRAND-BLVD., VERY PLEASant rooms, single and double; family consists of mother and son; board if desired; phone and South Side L express.

TO RENT—4222 CALUMET-AV., 2D FLAT, beautiful cool room; modern; hot and cold water; 43d express; gentleman; $2.50.

TO RENT—2120 MICHIGAN-AV., BEAUTIFULly furnished, large, cool double front room; running water and all conveniences; excel. transp.

TO RENT—169 OAKWOOD-BLVD.—FINELY furnished front room; all other rooms; excellent transp. Apply AUGUR, 1st apt.

TO RENT—LARGE ROOM, PRIVATE LAVAtory; electric light; phone; fine bed; family of 2; also front room for gent. 5302 Michigan-av.

TO RENT—VERY LARGE NICELY FURNISHed front room; hot and cold water; phone; reasonable; to two gentlemen. 3214 Vernon-av.

TO RENT—NICELY FURN., AIRY, OUTSIDE room with bath and gas, $3 weekly and up; 50c to $1 daily. Hotel Johnson, 336-338 Dearborn-st.

TO RENT—TWO LARGE FRONT ROOMS, SECond floor, light housekeeping if desired; private residence. 631 W. 48th-place.

TO RENT—2 NICELY FURN., LARGE, LIGHT rooms, single or en suite; board optional; near park, L. exp., and I. C. 6259 Jefferson-av., 2d.

TO RENT—LARGE OUTSIDE ROOM, SOUTHern exposure; modern; lady preferred. REAY. 4647 Indiana-av.

TO RENT—PLEASANT ROOM FOR GENTLEman; private family; breakfasts optional. 3011 Calumet-av., Flat D.

TO RENT—1433 LAKE-AV., 2D FLOOR, FURnished corner suite; other rooms; I. C. and 43d-st. elect.; meals. Phone Drexel 11161. Private family.

TO RENT—1806 MICHIGAN-AV.—LARGE DOUble front room; running water, bath, phone, etc. Also other rooms; best transportation.

TO RENT—COOL, LIGHT, WELL KEPT, NEWly furnished rooms; hot water bath; meals optional; 1 block to Sheridan-av. 5413 Lake-av.

TO RENT—4524 INDIANA-AV., 1ST FLAT, ELegantly furnished room, suitable for two; private family.

TO RENT—2458 INDIANA-AV. APT. 4—EXCEPtionally large, fine, finely furnished front rooms; single room; modern; every convenience. ROSE.

TO RENT—BEAUTIFUL SUITE, FURNISHED, suitable for 2, or 3; light, airy, good closet room; also 1 single room. 5417 Kimbark-av.

TO RENT—NICELY FURNISHED ALCOVE and other rooms, with or without board. 180 41st-st., near Drexel-blvd.

TO RENT—WELL FURNISHED ROOM FACING PARK; IN THE NEW FLAT. 3352 CALUMET-AV. 2D FLAT.

TO RENT—FURNISHED ROOM FOR YOUNG men; Jewish family. 4717 St. Lawrence-av., 1st flat.

TO RENT—SINGLE AND DOUBLE OUTSIDE rooms; running water; good location. 3430 Indiana-av. Apt. D.

TO RENT—6147 KIMBARK-AV., 3D, NEAR park, large, light room; breakfast; Hyde Park 2563.

TO RENT—4042 INDIANA-AV., PARLOR AND parlor bedroom; also side room. Phone Drexel 9060.

TO RENT—SOMETHING UNUSUAL; COZY, cool rooms, single or en suite; no other roomers. Phone Doug. 2463.

TO RENT—3931 ELLIS-AV.—LIGHT, AIRY, OUTside rooms; always hot water; phone; board optional.

TO RENT—4001 GRAND-BLVD., 3D FLAT—Rooms overlooking boulevard; single or en suite. Blue 5726.

TO RENT—1 FRONT ALCOVE AND SINGLE rooms, neatly furnished; running water; modern conv. Phone, 3328 Wabash-av.

TO RENT—3243 DEARBORN-BLVD.; LARGE front and side rooms; nicely furnished; reasonable.

TO RENT—2015 MICHIGAN-AV., LARGE AND small rooms; also front room with kitchenette.

TO RENT—TWO CONNECTING ROOMS, SUITable for three; also single room. 4058 Ellis-av., 2d flat.

TO RENT—2302 INDIANA-AV., FLAT 4, 2D FL., fine, cool room; hot water; 1 or 2; reasonable.

TO RENT—FURNISHED PARLOR BEDROOM, second floor. 3681 Cottage Grove-av.

TO RENT — BEAUTIFUL OUTSIDE ROOM IN private family. $2.25. 4533 Indiana-av., 1st.

TO RENT — FURNISHED ROOMS. ARIZONA Bldg., 42d and Lake-av., Flat A8.

TO RENT—2 CONNECTING ROOMS; LOVELY RMS. Tel. 8274 Calumet. Front alcove room.

TO RENT—2220 CALUMET-AV.—LOVELY RMS. Tel. 8274 Calumet. Front alcove room.

TO RENT—NEWLY FURNISHED ROOMS; close to 39th Cottage Grove cars.

TO RENT — ELEGANT FURNISHED ROOM, near L. Second flat, left, 5050 Calumet-av.

TO RENT—TWO FURNISHED ROOMS. 3709 Lake-av.

TO RENT—2 LOVELY FRONT ROOMS; UNFURnished. 267 35th-st., top flat.

TO RENT—3924 LAKE-AV., FURN. ROOMS; I. C. trains and Cottage Grove.

TO RENT—LIGHT, FRONT ROOM, REASONable; private home; 6234 Lake-av. Flat 1.

TO RENT—2900 MICHIGAN-BLVD., APT. 21, 2D floor; clean, up to date, beautifully furn. rooms.

TO RENT—ELEGANTLY FURNISHED PARlor and bedroom; no other roomers. 3623 Ellis-av.

TO RENT—NICE, COOL ROOM, ELEGANTLY furnished; modern conv. 2969 Michigan-av.

TO RENT—ROOMS—WEST.

TO RENT—LARGE, WELL FURN. FRONT room and alcove, for 2; 3 meals; also two smaller rooms, $2.50 and $3.00; priv. detached residence. Tel. Seeley 4988. 1075 Washington-blvd., near California-av. station Lake St. "L."

TO RENT—BEAUTIFULLY FURN. ROOMS IN fine, modern, detached residence; private; Phone Ashland 1411; 817 Washington-blvd., near Oakley-blvd.

TO RENT — LOGAN SQUARE — A LARGE front bedroom at 298 Humboldt-av., near Humboldt-blvd.; terms rea.

TO RENT—NICELY FURNISHED DOUBLE AND single rooms; hot water and phone. 122 Ashland-blvd.

TO RENT—699 MONROE-ST., LARGE SOUTH front room, every convenience; ideal home; private family.

TO RENT—ROOMS, SINGLE AND LIGHT housekeeping; modern conveniences. 706 Jackson-blvd.

TO RENT—LARGE FRONT ALCOVE ROOM; $5; back parlor; board optional. 604 Monroe-st.

TO RENT—NICE FURNISHED ROOMS; LEMEN or ladies employed; $2. 432 Warren-st.

TO RENT—85 PARK-AV., NEAR WOOD; NICEly furnished front room; also side room.

TO RENT—4 FURNISHED ROOMS, $16; FURnished room, $2.50. 746 Lake. 745 Madison-st.

TO RENT—HANDSOME SOUTH ALCOVE RM., furnished; fine house. 413 Washington-blvd.

TO RENT—ROOMS—NORTH.

TO RENT—VERY DESIRABLE LIGHT FRONT rooms, near surface and Northwestern Elevated express station; twenty minues to heart of city; also small room in basement; all class of meals within one block; just the thing for summer; everything modern; price, $6 per week. Phone Edgewater 2527. Apply third flat, 1441 Wilson-av.

TO RENT—DESIRABLE, NEWLY FURNISHED class place; has light, well furnished, single room for $3.50; also front double room, $6; board optional; 2 blocks to park and lake.

TO RENT—THE WINTHROP, 1000 WINTHROP-av., desirable single suite of 2 rooms with private bath; gentlemen pref.; references required; near C. M. & St. P. Ry. and Northwestern express.

TO RENT—1706 DEARBORN-RD., 3D FLAT, Parlor and front rooms; private porch; gentlemen, 15 minutes N. W. L.; Wilson-av.; bathing beach; lake; finest location in city; modern, new, clean.

TO RENT—NEWLY FURNISHED FRONT room, gentleman or married couple; breakfast if desired; private family; ¼ blk. Addison L station. Address E 517, Tribune.

TO RENT—465 DEARBORN-AV., PLEASANT single and double rooms, running hot and cold water, electric lights, clean and homelike; only gentlemen or ladies employed. Phone 2481 Black.

TO RENT—460 DEARBORN-AV., BEAUTIFULly furnished double front room and single; modern, phone.

TO RENT—NEWLY FURNISHED FRONT rooms; all modern; 2d floor; 1 block Sheridan ex. N. W. 4256 Sheridan-rd.

TO RENT — FURNISHED ROOM; KITCHEN privilege; couple, employed; $4; Wilson L. 1961 Kenmore-av. MRS. SMITH.

TO RENT—NICELY FURNISHED FRONT room; modern, walking distance. 373 E. Ontario-st.

TO RENT—659 LA SALLE-AV., 2 FRONT ROOMS in exclusive neighborhood; $3 and up; phone.

TO RENT—LARGE, PLEASANT FURNISHED front room; modern. 70 Walton-pl.

TO RENT—438 N. STATE-ST., 2 NICELY FURnished double rooms near park and lake.

TO RENT—DOUBLE FRONT ROOM, COOL AND light; piano. 1 E. Huron-st.

TO RENT—LARGE FRONT H. & C. WATER; twin beds. 361 E. Ontario-st.

TO RENT—224 E. ERIE-ST., APT. 8—NICELY furnished single and double front rooms; $3 & $5.

TO RENT—NICE, LARGE HOUSEKEEPING and single rooms, reasonable. 245 La Salle-av.

TO RENT—UNFURN. OR FURN. ROOMS, 1ST floor; 10 m.s. south; $20 to $25. Chair on Ohio.

TO RENT—HOUSEKEEPING ROOMS.

South Side.

TO RENT—57 E. 29TH-ST., FLAT C, SUITE OF rooms for light housekeeping; gas; bath; all conveniences.

TO RENT—FURNISHED HOUSEKEEPING 2 large front rooms; reasonable. 46 31st-st., corner Cottage Grove-av.

TO RENT—3 CONNECTING FURNISHED rooms for housekeeping. 3112 Cottage Grove-av., Flat 4.

TO RENT—3 ELEGANTLY FURN., LARGE, light hskpg. rooms, with phone. 4753 Calumet.

TO RENT—ROOMS, FURNISHED OR UNFURnished, light hskpg. privileges. 2268 Calumet-av.

TO RENT—6924 GREEN-ST., 3 FRONT ROOMS, furnished, for housekeeping.

TO RENT—FURNISHED ROOM FOR LIGHT housekeeping; phone. 2299 Prairie-av.

TO RENT—3629 CALUMET-AV.—2 CONNECTing rooms, neatly furnished, for light housekpg.

TO RENT—FOR 3 FRONT ROOMS FOR HOUSEkeeping. 2939 Cottage Grove-av., Flat 3.

TO RENT—FURNISHED HOUSEKEEPING; ALL conveniences; large 2 room suite. 2459 Prairie.

TO RENT—TWO SUITES FURNISHED ROOMS for light housekeeping. 306 E. 60th-st., Flat 340.

West Side.

TO RENT—HSKPG. ROOMS AND SUITES, $1.50 to $8.50, furnished complete. 17 S. Sheldon-st.

North Side.

TO RENT—418 E. CHICAGO-AV.—NICELY FURNISHED FRONT ROOMS FOR LIGHT HOUSEKEEPING.

WANTED—ROOMS.

WANTED—TO RENT—200 ROOMS FOR CONventions; rooming houses to owners write for full particulars. Tourists' Headquarters, Room 23, 1129 17th-st., Denver, Colo.

WANTED—TO RENT—8 OR 4 UNFURNISHED rooms, with bath, in private family; convenient to I. C., south of 39th-st., by father and daughter; refs. exchanged. Tel. Douglas 1655.

WANTED—TO RENT—3 UNFUR. RMS.; BUSInest couple and girl; walking distance. N. S. Address F 455, Tribune.

BOARDING AND LODGING—SOUTH.

5116 EAST END-AV., FACING THE LAKE, NR. Chicago Beach Hotel—Large front rooms with magnificent lake view; also single rooms; wide porches; choice table; I. C. express. Phone Hyde Park 1879.

152 E. 36TH-ST.—THE HAYDEN—SINGLE OR en suite, $3 per week up; with board, excellent home table, $6 up; special to families; all outside rooms, newly decorated; convenient to I. C. and Cottage Grove cars. Phone Doug. 1440.

5716 WASHINGTON-AV.—IDEAL PLACE FOR summer; lawn, shade, near park, with tennis, golf, etc.; large, airy rooms; good home cooking; rates for families.

4335 LAKE-AV.—BEAUTIFULLY FURNISHED front and back rooms in private family; every convenience; 1 block to park; cool and pleasant; good home cooking. Drexel 11983.

4539 OAKENWALD-AV.—Beautiful 2 room suite; also other rooms; excellent meals at the Monticello; 30 minutes to the city. Tel. Cent.

1801 MICHIGAN-AV.—CORNER RESIDENCE, elegantly furnished large airy rooms; superior board for refined people; walking distance.

3540 INDIANA-AV.—TWO LARGE FRONT NEWly furnished rooms, lavatories, hot water, with board; house; 4 car lines; phone.

3608 PRAIRIE-AV.—FRONT ROOM, SUITABLE for 2 or more people; room and board, $5. Phone Douglas 8062.

6137 MONROE-AV. — NEWLY FURNISHED rooms, with board; exclusive neighborhood; convenient to transportation.

DOUG. 2014—BEAUTIFUL ROOM; HOME FOOD, cars; invalid, convalescent, or aged person or couple.

4462 BERKELEY-AV.—2 OR 3 ROOMS, SINGLE or en suite; cultured parties appreciating refined private home; excellent table; phone. Oak 792.

3737 ELLIS-AV.—DESIRABLE FRONT ROOM, suitable for two, with excellent home cooking; I. C. and Cottage Grove cars.

5409 JEFFERSON-AV.—LARGE, ATTRACTIVE, front, room; home; excellent table; res. neighborhood, nr. I. C. and Jackson Pk. 7726 H.P.

5504 EVERETT-AV.—BOARD AND ROOMS; ONE block from Jackson Park; three from I. C. R. R. P. 818.

214 EAST 33D-ST. [HOTEL GRANT]—SELECT family hotel in exclusive residence district near Jackson Park; I. C. express 2 blocks. H. P. 509.

5310 WASHINGTON-AV., WEST TERRACE—Rooms, single, and connecting, with first class board.

2032 MICHIGAN-AV.—LARGE FRONT AND single rooms; excellent board; detached res.; ref.

5400 JEFFERSON-AV.—A FEW DAY BOARDers; private family; 3 blks. from Illinois Central.

3855 ELLIS-AV.—NICE FRONT ALCOVE ROOM; good home cooking; references exchanged.

5524 MADISON-AV.—LARGE ROOM, TWO GENtlemen; good board. Hyde Park 1830.

TO RENT—ROOMS—WEST.

THE GLENWOOD, 165-173 ASHLAND-BLVD.—Beautifully furnished rooms; hot water at all times; excellent table; meals served in light, clean dining rooms; rooms overlooking park; fine residence location; transportation best in city. Phone West 2553.

THE NEW WASHINGTON 859 WASHINGTON-BLVD.—REAL HOME FOR FAMILY OR SINGLE GENTLEMEN; WEEKLY ROOMS EN SUITE; 2 BLKS. FROM OAKLEY-AV. STA. LAKE-ST. L. 555-557 JACKSON-BLVD. — LARGE FRONT alcove, also single rooms; excellent table; best transportation facilities.

BOARDING AND LODGING—NORTH.

253 DEARBORN-AV.—THE SANTA BARBARA —Newly furn. rooms, single or en suite; brass beds, hair mattresses, etc.; comforts of home; freedom of hotel life; $6 per week up with board.

477 DEARBORN-AV. — BEAUTIFULLY FURnished front room, connecting bath, suitable for married couple or bachelors; also single room, suitable for 1 or 2.

THE SHENANDOAH, KENMORE AND SUNNYside-ave. Sheridan Park—High class family home, opposite N. W. L. Wilson-av. station. Tel. Edgewater 1237.

101 CASS-ST., COR. ONTARIO—COOL, BREEZY rooms; summer rates; modern detached house; fine lawn; walking distance; first class board and service. Phone North 3042.

56 BELLEVUE-PL.—NICELY FURNISHED rooms, with board; choice residence location; near lake; N. State, electric line, or walking distance. Phone 2283 Black.

1115 N. CLARK, NEAR ARLINGTON, 1 BLOCK from Lincoln Park—2 single rooms in beautiful stone residence; fine exclusive neighborhood; home cooking; $6 and $7. Irving 852.

473 DEARBORN-AV., RUGIA—LIGHT, PLEASant, handsomely furnished rooms for two; also single; private bath; high class board.

74 SEMINARY-AV.—APT. 2, FIRST CLASS room and board for two gentlemen; $5.50 each; private American family.

1435 ADDISON-AV., 1ST FLOOR—FURNISHED rooms with board; private family; nice location; near Addison station. OLSON.

870 DEARBORN-AV.—THE OLD McCORMICK Mansion—Large, airy rooms; reception parlor; music room; fine cuisine. References.

1 E. OHIO-ST., OPP. VIRGINIA HOTEL—Rooms, excellent board; all conv.; walking dist.

655 LA SALLE-AV.—FRONT ROOMS; ¼ BLOCK to park; table first class; prices reasonable.

543 DEARBORN-AV.—PLEASANT ROOMS FOR couples; one table; first class board; reasonable.

828 DEARBORN-AV.—ROOMS, BOARD, WITH and without private bath; $12 to $35 per week.

252 DEARBORN-AV.—NICELY FUR. ROOMS; walking dist.; excellent table; moderate rates.

5525 CASS-ST.—ROOMS WITH BOARD; MODERate prices; walking distance. Tel. 4762 North.

BOARDING AND LODGING—HOTELS.

HOTEL DEL PRADO—SITUATED ON THE Midway-blvd. and Jackson Park. The most charming location in America. Why spend your time and money going to the summer resorts and seashore when you enjoy the same fresh air, boating, bathing, fishing, and golf at our door for less expense? We have 400 rooms, each connected with private bath. Transportation the best; only one block from 60th-st. express station on the Illinois Central; 12 minutes to city. [Special summer rates.]

THE LA STRAIN, AMERICAN PLAN, 3535 EL. Drive, Douglas 904—New management; come and spend the summer months in the comfortable family hotel; modern and up to date rooms, overlooking lake; best location in Chicago; 1 blk. to 35th-st. and Cottage Grove-av. cars; rates $7 up. Special to families. Rooms single or en suite. References required.

HOTEL TURNER, 33D AND WABASH-AV.—Without exception one of the nicest and best located family hotels on the South Side; rooms single or en suite, with or without baths; electric elevator service; all modern improvements; convenient to elevated, Indiana, and State-st. car lines. Phone 408 Douglas.

HOTEL HAYES, 64TH AND LEXINGTON—Without exception pleasantest home in Chicago; block from elevated station and surface lines; convenient to Illinois Central; nicely furnished room, private bath, American plan, $1.50 day, $7 week up. First class table. Phone Hyde Park 856.

THE ARCOLA— THE ARCOLA— 3800 LAKE-AV.

Suites and single rooms for the summer; view of lake, tennis court, homelike surroundings; exclusive patronage only. References positively required; Illinois Central, 39th-st. station.

MAISON-DU-NORD, 16 ASTOR-ST., ONE BLOCK from Lake Shore-drive, e. of N. State, p. of Division-st.—Chicago's most exclusive residence district; 15 min. from shopping district; 5 min. walk to Lincoln park; $7 to $12 per week.

4065 ELLIS-AV. CRESCENT HOTEL—ELEgantly furnished single or double rooms, with bath, to refined people or transients; also attractive suite of 2 rooms; excellent board; phone.

HOTEL HOLLAND, 53D AND LAKE-AV. — American plan; single rooms, $7.50 up; with private bath, for 2, $16 up; 10 minutes from city; L. C., suburban and express. Hyde Park 192.

CONTINENTAL HOTEL, WABASH-AV. AND Madison-st.—Steam heat, electric bell service; baths; excellent meals; Am. plan; $2 single day; $11.50 to week; guests' mail; special rates to regulars.

HOTEL FLORIDA, 5721 COTTAGE GROVE-AV.—New management; American plan; $1.25 day; $6 week; first class table; special rates to families.

WISCONSIN HOTEL, WISCONSIN-ST. AND LINcoln park; hot water; reasonable; permanent and transient guests. Tel. Lincoln 1248.

CARGILL'S PARK HOTEL, OAK PARK—Beautiful rooms; first class table. Telephone Oak Park 108.

HYDE PARK HOTEL — FIREPROOF; OVERlooking Lake Michigan, Hyde Park-blvd. and Lake-av. Phone Hyde Park 850.

157 OAKWOOD-BLVD.—ELEGANT ROOM FOR high class family or transient; excellent table and transportation; rates moderate. 3846 Douglas.

HANDSOMELY FURNISHED APARTMENTS, 1 to 4 rooms, with or without board; also table d'hote meals a la carte. The Plaza, No. 4-av. and N. Clark.

HOTEL LUZERNE—TEL. LINCOLN 587. Clark and Center-sts., opp. main entrance Lincoln Park. Family and transient hotel.

BELMONT HOTEL—EUROPEAN PLAN—COR. 47th and State-sts.; elegantly furnished rooms; single or en suite; by day or week; reasonable.

HOTEL WYCHMERE [FORMERLY PENN], INDIANA-av. and 18th-st.—150 elegant outside rooms; reasonable rates. Tel. 1088 S. MRS. H. YORK Mgr.

WEST TERRACE, 5510 WASHINGTON-AV.—Residential hotel; first class accommodations at right prices; rooms single, en suite, with board.

87 MARKET-ST., NEAR MADISON, ELEGANT outside rooms; $2 per week and up.

4238 WABASH-AV. HOTEL VERNON—ROOMS $6a suite; weekly $3 and up; dinner, suites $4.

BOARD AND LODGING—HOTELS.

WALDORF HOTEL [FORMERLY MADISON], 140-142 E. MADISON-ST. FURNISHED AND THROUGHOUT; ALL MODERN CONVENIENCES. ELEVATOR. ELECTRIC LIGHT. ROOMS WITH PRIVATE BATH, STATIONARY WATER, ETC. NEAR ALL CAR LINES. AMUSEMENT, DEPARTMENT STORES, AND DEPOTS; 2 BLOCKS TO NEW POSTOFFICE; RATES 75c, $1.00, $1.50, $2.00.

BOARD AND LODGING—SUBURBAN.

2001 ORRINGTON-AV., EVANSTON—IDEAL summer location, large cool rooms, immense porch, excellent table; references given and required. MRS. C. L. ROOT.

BOARD & LODGING—SUMMER RESORTS

MARLBOROUGH, 72 MILES NORTH OF GRAND Rapids; stage from Baldwin Junction; five trout streams, 21 lakes; fine fishing; pure air, always cool, paradise for asthma and hay fever sufferers; 440 feet higher than Ludington, 30 miles by rail, 70 miles by river. Marlborough Inn; modern, steam heat, electric lights, BATHS, GOOD ROOMS, GOOD TABLE, $7 to $14 per week. Both phones. GEO. B. MARABLE, Manager, Marlborough, Lake Co., Mich.

CLEAR LAKE PARK, BUCHANAN, MICH.—Quiet, restful; 2 lakes; shade, fishing, boating, bathing, amusements; excellent table. Write for booklet.

1327 LAKE-ST., EVANSTON—PRIVATE MODern home for invalids or elderly people; professional care; highest references. Phone 708.

LARGE COUNTRY HOME RESORT—GOOD home cooking; board at reasonable prices. MRS. A. BEATON, Benton Harbor, Mich.

BOARD WANTED.

BOARD—AND ROOM; COUPLE; RUNNING WATer; no flat; Sheridan Park district. Address G H 316, Tribune.

BOARD—AND ROOM—IN EDGEWATER. Address W J 186, Tribune.

TO RENT—HOUSES—SOUTH.

TO RENT—S. E. COR. 32D AND MICHIGAN-av., large residence and barn; bargain. H. SHAW & CO., 100 Washington-st.

TO RENT—IN KENWOOD—MODERN HOUSES, furnished and unfurnished. H. B. ASH & CO., 23 E. 47th-st., cor. Lake-av.

TO RENT—8466 WABASH-AV., FINE 10 ROOM house; newly decorated; partly furnished. JOHN C. McCORD, 185 Dearborn-st.

TO RENT—HOUSES—WEST.

TO RENT—923 DOUGLAS-BLVD., NEAR Lawndale-av., new stone residence, 8 rooms, bath, and butler's pantry; modern in every respect; every room light; large yard; fine location; rent, $60 per month. Owner, 919 Douglas-blvd.

TO RENT—HOUSES—NORTH.

TO RENT—497 FULLERTON-AV., 10 ROOM house; furnace heat; immediate possession. OGDEN, SHELDON & CO., 34 CLARK-ST.

TO RENT—DWELLINGS—
1563 Kenmore-av., 8 rooms, furnace; $40.
24 Alta Vista-terrace, 10 rooms, furnace; $40.
REGEHLE, JENSON & CO., 1205 Sheridan-road.

TO RENT—MY 10 ROOM RESIDENCE, AS I am going abroad; possession Sept. 1. MRS. KLEE, 575 La Salle-av.

TO RENT—HOUSES—SUBURBAN.

TO RENT — OR FOR SALE — WESTERN Springs, Ill., 6 room house, hardwood floors, hot water heat, gas, electric light; fine view. Inquire at Vaughan's greenhouses, or 84 Randolph-st.

TO RENT—EVANSTON—FURNISHED AND UNfurnished houses and apts., $30 to $200 per mo. MASON & LAFLIN, 1127 Sherman-av., Evanston.

TO RENT—LAKE FOREST, HIGHLAND PARK, Glencoe, Winnetka, Evanston, furnished and unfurnished houses. J. FLOYD, 107 Dearborn.

TO RENT — 1012 JUDSON-AV., 10 ROOMS; modern; open afternoons 3-6.

TO RENT—FURNISHED HOUSES.

TO RENT—FURNISHED 8 ROOM HOUSE AND barn, beautiful yard, Aug. 1 to Nov. 1; two blocks from Skokie Golf club, Glencoe. Address Box 409, Glencoe, Ill.

TO RENT—UNTIL SEPT. 15TH, 9 ROOM NEW modern house in Hyde Park district, beautifully located, completely furnished in every detail; cheap to right people. Address E 558, Tribune.

WANTED—HOUSES.

WANTED—TO RENT—OR BUY, 8 TO 10 ROOM house; modern in every respect; good sized lot; in Hyde Park or Kenwood; convenient to Illinois Central. Peale 5 five full information. Written replies only considered. F. N. PEASE, 215 Dearborn-st.

TO RENT—FLATS—SOUTH.

TO RENT—MODERN, NEWLY DECORATED flats.

6018 Perry-av., 7 rooms	$27.50
6019 Rhodes-av., 5 rooms	23.00
1110 E. 59th-st., 5 rooms	25.00
1235 E. 59th-st., 4 rooms	20.00
5909 Michigan-av., 6 rooms, stove	$30 to 35.00
3817 Cottage Grove, 3 rooms; stove	10.00

CROARKIN & KENNEDY, State and 59th-sts.

TO RENT—$200 PER MONTH.

N. W. cor. 46th and Greenwood-av. New corner building. Each apt. 11 large rooms and 3 baths. Absolutely finest in city. One left on each floor.
GEO. G. NEWBURY & CO., 204 Dearborn.

TO RENT—ONE MONTH'S FREE RENT; TWO desirable 7 room flats in steam heated building; price $40 and $45 per month; first and third floors. 5216-18 Jackson-av. Janitor.
OLIVER L. WATSON, 160 Washington-st.

TO RENT—SPECIAL INDUCEMENTS; N. W. corner 39th-st. and Vincennes-av.; 6 and 7 room apartments; rentals $50, $65, and $100 per month. Apply to janitor at building or JNO. WORTHINGTON, Owner, 4454 Drexel blvd.

TO RENT—
2968 Vernon-av., 6 rooms.....$35.00
2970 Vernon-av., 6 rooms.....40.00
REYNOLDS & ROSE, Tribune Building.

TO RENT—6431 LEXINGTON-AV., 1ST FLAT; 7 elegant sunlight rooms, modern, detached bldg., wide space on each side; private porches; awnings, shade trees and flowers; close to adults; rent $50. "L" and I. C. PETER NILAND, 522 E. 63d-st.

TO RENT—NEW AND MODERN 8 ROOM FLAT, facing Washington Park, near El. station. 5816 South Park-av. Inquire
GEO. BURN 1037 East 58th-st.

TO RENT—4500 VINCENNES-AV., BEAUTIFUL, light, corner 2d flat, 8 rooms; steam heat, hot water; rent, also 1st flat, $35. See janitor. L. SILVERMAN, 108 La Salle-st.

TO RENT—S. W. COR. MICHIGAN-BLVD. AND 36th-st., choice corner 9 room apartment; all large, light rooms; just vacated. $45.
MEADOWCROFT, 140-150 La Salle-st.

TO RENT—6 RM. CORNER FLAT; NEAR CHIcago university; all outside light; 444 55th-st.; $27.50 mo.
CHAS. A. V. STANDISH, 107 Dearborn-st.

TO RENT—5208 SOUTH PARK-AV., 1ST APARTment, 8 rooms, with 2 baths; strictly 1st class; opposite Washington Park; rent reasonable.
THOMAS BOYLE & CO., 4251 Drexel-blvd. 1339.

TO RENT—215 E. 65TH-PL., HOWARD APARTments, opposite Jackson park, elegant 4 and 7 rooms; strictly modern; $25 and $35; convenient to South Side "L" and I. C. Rys.

TO RENT—FINE 9 ROOM, MAHOGANY AND oak finish, apartment, 3620 Michigan-av., second floor; house phone. Telephone Central 3715.
UNIVERSITY OF CHICAGO, 135 Adams-st.

TO RENT—CHOICE SIX ROOM FLAT, SECOND floor, $35; possession August 1st; present occupant will show at reasonable hours. 1154 57th-st., near cor. Indiana-av.

TO RENT—6016-16 SOUTH PARK-AV., ELEgant 4 and 6 room flats; fronts Washington park and Speedway; finished Aug. 1. Janitor.

TO RENT—5343 MADISON-AV.—6 ROOMS; ALL light; modern; $40. MEADOWCROFT, 60 N. Clinton-st.

TO RENT—MODERN APARTMENTS, 3 TO 8 rooms each; n. w. cor. 22d and Wabash. Office, 174 23d. Phone 1177 Calumet.

TO RENT—LENOX FLATS—6 ROOMS, STEAM, bath, etc.; near I. C. R. R.; $26. F. E. A. WOLCOTT, Agt., 5337 Cottage Grove-av.

TO RENT—ARIZONA APARTMENT, 42D AND Lake-av., six rooms; finest in city; a half mo. free.

TO RENT — THE KENWOOD — FIREPROOF; family apartments, 5, 4, and 6 rooms. Kenwood Hotel, 47th-st. and Kenwood-av. Phone Oak. 1000.

TO RENT—OREGON APARTMENT, 1520 Michigan-blvd., 4 rooms, finest in city.

TO RENT—5 ROOMS, $25; STEAM, HOT WATER, elevator, etc. 3106 Calumet-av.

TO RENT—BEAUTIFUL 7 ROOM FLAT; $35. 46th-st. cor. Ellis-av. 806 Cham. of Com. Bldg.

TO RENT—5924 GREEN-ST., 6 ROOM STEAM heated flat; hot water, gas, etc.

TO RENT—FLATS—WEST.

TO RENT—COR. 15TH AND TURNER-AV., 4 room apartments; finest on West Side.
GEORGE A. REUSS & CO., 106 Washington-st.

TO RENT—3 AND 4 ROOM FLATS; STEAM; JACOBEAN, Ridge, and Evanston-av.; $27 and up. J. A. WENDELL & CO., Ogden and Van Buren.

TO RENT—4 AND 5 ROOM MODERN FLATS; $19, $24. Janitor. 496 Colorado-av.
H. H. BANFORD & CO.

TO RENT—879 JACKSON-BLVD., 6 AND 7 rooms, $30 to $45. Office, 1508 Borland Bldg., 181 La Salle-st. Central 6820.

TO RENT—FLATS—NORTH.

TO RENT—
Choice 4 room flats, $26-$30.
Choice 5 room flats, $35.
Choice 6 room flats, $40.
Choice 7 room flats, $45.
Large list to select from.
H. G. ROWLEY, Agent, Room 6, Gowan Bldg., S. E. Cor. Wilson and Evanston-avs.

TO RENT—HIGH GRADE APARTMENTS— 1190 SHERIDAN-RD., COR. ROKEBY, 6 and 7 rooms; new; $45 to $50.
629 Fullerton-av., near BURTON-PL., 6 rooms, 2d floor; very desirable; only $30.
HENRY G. WELLS & CO., 115 Dearborn-st. And 1290 Sheridan-rd., cor. Dakin-st.

TO RENT—FOR ONE MONTH— Newly decorated 7 room flat in elegant apartment building; first floor; price $40 per month; steam heat, etc.; modern and up to date. 4437 Addison-av.; near Ashland-av. Janitor.
OLIVER L. WATSON, 160 Washington-st.

TO RENT—ELEGANT NEW 4 AND 5 R. STEAM heated flat; up to date; R. W. cor. Leland and Winthrop-avs. WM. J. BRYAN JR., 1008 La Salle-st.

TO RENT—BEFORE RENTING, DON'T FAIL to call for our up to date list of north shore apartments, 4 to 8 rooms. H. F. RUDLEDGE & CO., Evanston-av., cor. Montrose-blvd., or 234 La Salle.

TO RENT—$35 SIX ROOMS AND ALCOVE, Buena Park, 1718 Kenmore-av.; 1st flat; poss. Aug. 1. F. E. RUTLEDGE & CO., Evanston-av., cor. Montrose, or 234 La Salle-st.

TO RENT — ELEGANT 6 R. 16 BELLEVUE-PL., walking dis.; also furn'd; $35 to $55; janitor; stm'

TO RENT—3 ROOM FLATS NEW, LIGHT, modern; $40 and $45. 1358 Rokeby-st.

TO RENT—6 ROOM FLAT, 519 WINTHROP-AV., cor. Foster. $32.50. Apply to janitor.

TO RENT—400 N. CLARK-ST., NICE 6 ROOM flat; $30. ALLEN, 112 Dearborn-st.

TO RENT—FLATS—NORTH.

TO RENT—THE ELMHURST—1921-27 WRIGHTwood-av., half block west of Lincoln Park, the most artistic and expensively finished bldg. on the north shore, with sun light in every room; there are three very desirable four, five, and six room flats for rent at $37.50 to $45. Ring for janitor.
PHIL STEWART—Sheridan-road, cor. Belt; finished in weathered oak with genuine ceramic mosaic vestibules, etc.; there remains one choice seven room flat for rent; $50; faces Galt-av. and overlooking lawn, thereby insuring permanent light. See janitor at 1622 Sheridan, same bldg.
THE DAVIS—Ainslie, cor. Winthrop; finished in the natural woods; for rent choice four room flat on first floor, cor. alley on Ainslie; $32.50. Call for janitor, or see
GEO. J. WILLIAMS, 42 River-st. Phone Cent. 2100.

TO RENT—FLATS—SUBURB

REAL ESTATE—SOUTH SIDE.

W. JORDON & SON,
1804 W. 63d-st.

BARGAINS! BARGAINS!
business at 63d and Western; stock; hard coming; $6,000; rent $300 per Winchester and 47th. Small sales side; 125x125; fine grove; 2 houses and lodge hall. Best bargains in 2 buildings for sale in boulevard coming.

WOODLAWN—A MODERN TWO house on stone foundation; hard floor, containing all modern im- It is a decided bargain, having a and frontage of 42 feet on 2 streets. JAMES G. BARSALOUX, 272 E.

WOODLAWN RESIDENCE—70 going to Europe this month and 4; asphalt street; value $7,000; property. Address A L 557, Tribune.

ESTATE—WEST SIDE.

E BLOCK SOUTH AND ONE station Lake-st. elevated; steam heated 2d flat; lot 87x124 to day and see the best building the West Side. $1,000 cash, bal- & CO., 914, 184 La Salle-st.

R QUICK ACTION! rifice price on MADISON-ST., 9 45th-av. 25 Tribune.

1236 LEXINGTON-ST., NEAR k brick, 6 and 7 r.; rent $37 month; me $150 cash; balance yearly pay- SIDE & WENTWORTH, 140 Clark-st.

AND 787 SAWYER-AV., COR. building, near Douglas Park; 8 rs $122 per month. Owner sick and ; incumbrance $5,000; a snap for the 350—1029 W. LAKE-ST., FRAME 3 rms; $372. Look at this and make

ANCY, Ogden-av. and Monroe-st.

ARLY NEW STOVE HEATED 2 rooms; rents $540; price $4,000; E. ROSE Lake-st., near 48th-av.

RICK STORE AND FLAT BLDG., near 52d; price $5,200. Address

150 WALNUT-ST., 3 FLATS; IN- $2,500; $1,000 required. PETER-

A GREAT BARGAIN, 3 FLAT- son-ct., east of Garfield Park; A D 316, Tribune.

ODERN STONE FRONT NEW 3 open every day from 1 to 5 p. m.; 5. 3 Harrison-st.

$2,500—ROOM BRICK; MOD- see this bargain. 136 Homer-st.

RY CHEAP. PART CASH—LOT of 42x125. Lot Washington, east of DECK, 160 Washington. Room 711.

NGRESS-ST., NEAR ASHLAND. residence, 10 rooms; fine locality. 2 flats, 3 308, Tribune.

E BRICK COTTAGE AND LOT 2896 W. Monroe-st.

ESTATE—NORTH SIDE.

e front, steam heated building; lot ose to Lincoln Park; in first class al for $470 per year; only $32,000. SHEIM & CO., 1376 N. Clark-st.

1838 MELROSE-ST BETWEEN and the lake, 3 story frame house modern improvements; 3 baths and t beams; south front, surrounded set of porches; lot 100x166; will sell the ground.

BEER, 802 167 Dearborn-st.

ORTH SHORE VACANT— lots. $60 to $120.
lots. $60 to $80.
lots. $45 to $60.
lots. $35 to $60.
ustive list before buying.
AM, FISCHER, 152 Clark-st.

BARGAIN HUNTERS LOOK AT

NORTH SIDE.
e front, steam heated building; lot ose to Lincoln Park; in first class al, $4,470 per year; only $60,000. SHEIM & CO., 1376 N. Clark-st.

F YOU READ THIS AND WANT quick home and double your money ortunity in vicinity of Lincoln Park, e Lake Shore-drive, call.
t. Will give price and location on ication.
SHEIM & CO., 1376 N. Clark-st.

SHERIDAN-ROAD, OVERLOOK- lshman, 6 flat apartment, 6 and 7 rs rented to good tenants; strictly on; none better in Lakeview district; a sacrifice at $25,000; worth
ASHEIM & CO., 1376 N. Clark-st.

R EXCHANGE— APARTMENT BUILDING. GOOD TRANSPORTATION. rental $11,500. Will consider farm ty for equity.
ZANDER & CO., 114 Dearborn-st.

$5,500; SACRIFICE — MODERN electricity, console, buffet, mas- room, enamel ceilings, etc.; fine cor- W. L station, Rogers Park; owner. 318, Tribune.

NORTHWEST CORNER WEB- Weasel-st., $4,150; $750 cash, balance tory store and flat and barn; brick ain.
L. WATSON, 160 Washington-st.

BUSINESS CORNER. best locations on the North Side. 0,000.
good North Shore vacant for Address R 583, Tribune.

EW 6 AND 7 R. STONE FRONT 3069 Magnolia-av., near Devon and iversity; near N. W. "L" exten- first floor or owner, 638 Addison-

500 DOWN AND $67 MONTHLY. rent, buys 10 room brick house, with 33 1-3x132 feet. Side of Wilson-av. sta- vated in Sheridan Park. THIES, alle-st.

3374 MAGNOLIA-AV., MODERN room residence, $100 down, $45 a month interest; this is a snap. WILLIAM ZUETELL & SON, 401

A SACRIFICE—EQUITY IN Side brick and stone cottage; rental $1,860; mortgage cent; due 4 years.
McCLUER, 107 Dearborn-st.

GEWATER—A NEW 2-STORY tone basement; modern equipment; blocks from Howard, station of Howard, 9043 Milwaukee-av.

O LOTS NEAR PARK. lison-st., four blocks of Southport- tion; bargain if taken at once. REHFORD-ROW, 182 Hurlbut-st.

ERIDAN-RD. A MODERN 7-R near Argyle; lot 50x160; price

HARPOLD, 2200 Evanston-av.

DOWN AND $70 MONTHLY. will buy 10 room house; lot Dover-st. Sheridan Park.

WHITE, 1001 153 La Salle-st.

STORY-BRICK STORE AND rental $648; price $5,000; Web- W. G. STOUGHTON & CO., 132

EW, STRICTLY HIGH GRADE flats; 2280 N. Paulina. Ravens- mplete Aug. 1. DIRKS, 1204

ERS PARK AND BIRCHWOOD "L" extension; modern homes; ill build to suit. WITTEKIND, Rogers Park.

ISCONSIN-ST., NEAR LIN- ry, 7 rooms, brick cottage and ,200; a good bargain; lot 25x182. & CO., 1376 N. Clark-st.

1838 MELROSE-ST BETWEEN and the lake, 3 story frame house modern improvements; 3 baths and beams; south front, surrounded set of porches; lot 100x166; will sell the ground.

BEER, 802 167 Dearborn-st.

ORTH SHORE VACANT— lots. $60 to $120.
lots. $60 to $80.
lots. $45 to $60.
lots. $35 to $60.
ustive list before buying.
AM, FISCHER, 152 Clark-st.

BARGAIN HUNTERS LOOK AT

NORTH SIDE.
e front, steam heated building; lot ose to Lincoln Park; in first class al, $4,470 per year; only $60,000. SHEIM & CO., 1376 N. Clark-st.

IF YOU READ THIS AND WANT quick home and double your money ortunity in vicinity of Lincoln Park, e Lake Shore-drive, call.
t. Will give price and location on ication.
SHEIM & CO., 1376 N. Clark-st.

SHERIDAN-ROAD, OVERLOOK- lshman, 6 flat apartment, 6 and 7 rs rented to good tenants; strictly on; none better in Lakeview district; a sacrifice at $25,000; worth
ASHEIM & CO., 1376 N. Clark-st.

R EXCHANGE— APARTMENT BUILDING. GOOD TRANSPORTATION. rental $11,500. Will consider farm ty for equity.
ZANDER & CO., 114 Dearborn-st.

$5,500; SACRIFICE — MODERN electricity, console, buffet, mas- room, enamel ceilings, etc.; fine cor- W. L station, Rogers Park; owner. 318, Tribune.

NORTHWEST CORNER WEB- Weasel-st., $4,150; $750 cash, balance tory store and flat and barn; brick ain.
L. WATSON, 160 Washington-st.

BUSINESS CORNER. best locations on the North Side. 0,000.
good North Shore vacant for Address R 583, Tribune.

EW 6 AND 7 R. STONE FRONT 3069 Magnolia-av., near Devon and iversity; near N. W. "L" exten- first floor or owner, 638 Addison-

500 DOWN AND $67 MONTHLY. rent, buys 10 room brick house, with 33 1-3x132 feet. Side of Wilson-av. sta- vated in Sheridan Park. THIES, alle-st.

3374 MAGNOLIA-AV., MODERN room residence, $100 down, $45 a month interest; this is a snap. WILLIAM ZUETELL & SON, 401

A SACRIFICE—EQUITY IN Side brick and stone cottage; rental $1,860; mortgage cent; due 4 years.
McCLUER, 107 Dearborn-st.

GEWATER—A NEW 2-STORY tone basement; modern equipment; blocks from Howard, station of Howard, 9043 Milwaukee-av.

O LOTS NEAR PARK. lison-st., four blocks of Southport- tion; bargain if taken at once. REHFORD-ROW, 182 Hurlbut-st.

ERIDAN-RD. A MODERN 7-R near Argyle; lot 50x160; price

HARPOLD, 2200 Evanston-av.

DOWN AND $70 MONTHLY. will buy 10 room house; lot Dover-st. Sheridan Park.

WHITE, 1001 153 La Salle-st.

STORY-BRICK STORE AND rental $648; price $5,000; Web- W. G. STOUGHTON & CO., 132

EW, STRICTLY HIGH GRADE flats; 2280 N. Paulina. Ravens- mplete Aug. 1. DIRKS, 1204

ERS PARK AND BIRCHWOOD "L" extension; modern homes; ill build to suit. WITTEKIND, Rogers Park.

ISCONSIN-ST., NEAR LIN- ry, 7 rooms, brick cottage and ,200; a good bargain; lot 25x182. & CO., 1376 N. Clark-st.

REAL ESTATE—MFG. PROPERTY.

FOR SALE—EXCEPTIONAL PROPOSITIONS to shippers and manufacturers on the Chi- R. R. switch; long time leases on ; acreage can be purchased on easy Call or address Real Estate Valuations Dept., 1230 1st Nat. Bank Bldg.

FOR SALE—S. W. CORNER 46TH-AV. AND 165 feet, being ½ of block 23, 40, 39, 13; size 100 feet on C. & W. I. R. R. block from Lake-st. L and city and suburban ; IDEAL FACTORY SITE. Will lease to 5 or 10. Phone Kedzie 76.
J. E. DECKER, 2029 W. Madison-st.

FOR SALE—
LARGE MANUFACTURING BUILDING. RENTAL, $14,500 NET.
West of Halsted. Sell below value. Address A K 337, Tribune.

FOR SALE—TERMINAL BELT PROPERTY, 600 ft. south of Taylor-st., 3 acres; Met. "L" 12th-st. cars; full com. to brokers.
S. R. MILLS & CO.,

INDUSTRIAL PROPERTIES EXCLUSIVELY.

FOR SALE—OR RENT—
Desirable or manufacturing property, bldgs., or on dock and switch a specialty. Money fur- ; also equip factories, etc.
H. VAN VLISSINGEN & CO., 164 Dearborn-st.

FOR SALE—PARTLY IMPROVED CORNER, IN manufacturing district; 1¼ miles from city hall; 1 ft.; price, $8,000; a snap for the right party. ROSS-KRAUSE & SON, 1412 Ogden-av.

FOR SALE—OR EXCHANGE—UNION AND 40,000 square feet; also W. 12th-st., square feet, with switch.
COCHRAN & McCLUER, 107 Dearborn-st.

FOR SALE—FOUR STORY BRICK FACTORY building at Battle Creek, Mich., to be sold at sale July 22, 1907, at 2 o'clock p. m.
STEWART & SABIN, Battle Creek, Mich.

REAL ESTATE—OAK PARK—AUSTIN.

FOR SALE—S. E. COR. SCOVILLE-AV. AND RANDOLPH-BLVD.—Strictly modern residence, brick; hardwood throughout; 10 rooms; hot water heat; 2 baths, and ideal home in every respect. Owner next south. Price $13,000. Price at office of
WOLTERSDORF & CO., Madison-st. and Ashland-blvd.

FOR SALE—MUST HAVE QUICK MONEY— Wisconsin-av., 158 ft., cor. worth $3,000.....$2,000 Wisconsin-st., 24 ft. cor. worth $1,200..... 600 Belmont, 30 ft. cor., worth $1,200..... 900 Belmont, 70 ft. cor., worth $3,500..... 2,000 These are bargains. Address A K 391, Tribune.

FOR SALE—BARGAINS—CITY AND OAK PARK and Austin; lots cheap and good terms. Abbey and Wayne counties, Mo. C. A. JOHN- 134 La Salle-st.

FOR SALE — 428 S. PINE & R. MODERN, 14 st throughout, $4,000. 2 flat, 434 S. Austin- ; fine house and income, $7,500. PRAY 1106 N. Park, Austin.

FOR SALE—422 FAIR OAKS-AV., NEW 9 ROOM stone house; hardwood, tile bath, hot water WHITTIER GALE & CO., Main 2027, 184 La Salle-st.

FOR SALE—SEE THE BEAUTIFUL LYMAN home; monthly payments $38; including interest, 6% st., 854-av., near Washington-blvd. 3 R. LYMAN, Owner, 5246 Washington-blvd.

FOR SALE—HOUSES, FLATS, VACANT. McALLEY & GUEROULT, 3 Washington-st. Austin-av. and South-blvd.

FOR SALE—17 A BARGAIN—MODERN BRICK ings in Austin; 6 rooms and bath; lot 25x104; ; incumbrance. Address A D 416, Tribune.

FOR SALE—NEW SIX ROOM CORNER ; lot 80 ft.; easy terms; only 3 N. 51st-ct., Austin.

FOR SALE—10 ROOM RESIDENCE, 53D-AV., ; lot 80 ft.; near "L"; only $5,750. BENSON, 69 Randolph-st.

FOR SALE—OAK PARK RES. $3,000; cash required. Address A M 519 Tribune.

REAL ESTATE—GARY—TOLLESTON.

FOR SALE—7 OWN AND CONTROL AND OF- for sale lots and acres in and adjacent to L. MILLER, 108 La Salle-st. Phone

FOR SALE—MAP OF GARY FREE. DR. CALDWELL, 172 S. Halsted-st.

REAL ESTATE—SUBURBAN.

FOR SALE—ONLY $300; WORTH DOUBLE. Evanston lots Clark-st. and Ridge-blvd. Custer, and Judson-avs., extension of "L"; 5c fare. 30 cash, balance $5 month. Take car to Mulford-st., walk west, ; on the ground today. Send for plat. ARTHUR C. LUEDER, 1 Dearborn-st.

FOR SALE—IN MELROSE PARK; GOOD home cheap, 6 room house, stone foundation; cistern; modern improve- condition; lot 53x132; 19th-av.; transportation; cash or easy terms. See us

GERMAN BANK, Agt., 122 Monroe-st.

FOR SALE—SIX ROOM MODERN HOUSE, ; stone basement, furnace, etc.; lot 50x132; payments to suit; ; very choice lots, $25 cash and easy install- every improvement. The sort of home improve- will save cost over $1,000.000.
JOHN L. BOLIN, 140 Dearborn-st.

FOR SALE—
AND EVANSTON HOMES; modern 4 and 7 room homes; con- ; prices; reasonable ARTHUR LUEHR, 140 Dearborn-st., or Evanston.

FOR SALE—$350 CASH, BALANCE $35 per month; 6 room cottage and bath; house basement; special sewer and porch, open ; hardwood floors and artesian water, large Apply S. M. BLOSS & CO., 97 Ran-

FOR SALE—SMALL COTTAGE, MODERN IM- ; lot 300 feet front, large lawn, shade trees; 10 cent fare and 25 min. MR. WILSON, 211 Railway Ex-

FOR SALE—CHOICE RESI- building lots at attractive prices. Garage, Stone-av. depot or DAVID

FOR SALE—LAKE FOREST, HIGHLAND Glencoe, Winnetka, Kenilworth, Evanston, improved and vacant, on and Deerfield Skokie.
J. FLOD, 107 Dearborn-st.

FOR SALE—HIGHLAND PARK, RAVINIA, Winnetka, and Kenilworth
KROLL BROS., 181 La Salle-st., or, Winnetka.

FOR SALE—NORTH SHORE HOMES, LOTS, farms; Evanston to Waukegan; beau- on bluff, and lakefront.
J. E. BERRY, 108 Dearborn, Central 4625,

FOR SALE—DEED FOR PLAT OF OUR 1 ACRE at Hazel Crest, on Ill. Cent. R. R.; price
J. L. WATSON, 160 Washington-st.

FOR SALE—NEW 6 ROOM BRICK AND Astor-st.
McCLUER, 107 Dearborn-st.

FOR SALE—EVANSTON-AV., NEAR GRACE- ; 6 room brick; price $8,000; also 24 acres ; price $500 per acre. Owner, 1376 N. Clark-st.

FOR SALE—$2,000. IDEAL SUBURBAN HOME. ; stable, garden, poultry; twelve miles fare; $300 down, balance to suit. H, 326 E. 22d-st.

FOR SALE—CACTUS, 56 FEET FRONTAGE, Ridge-av. $500. McDaniel-av., North Evan-

FOR SALE—BARGAINS LAKE GRANGE HOMES, Center-st.; only $3,700.
IM & CO., 1376 N. Clark-st.

FOR SALE—LOT, ONLY $14 BLOCK east of Sheridan-rd. Address Box 1, Highland Park, Ill.

FOR SALE—WILMETTE-NEW, COLONIAL 7 R. ; FRONT 3 FLAT BLDG.; 10 and Clark; $11,500. 1538 1st Nat. Bank Bldg.

FOR SALE—CHOICE LAKE BLUFF CORNER. ROOM RESIDENCE 25 FT. Sheridan-rd. Central 6017. ; 25 Randolph-st. Central 6017.

FOR SALE—PARK PROPERTY— Original Owners, 84 Main. Branch. Rogers Park.

FOR SALE—ROAD, NEAR WIL- $110 road.
D & CO., 106 Dearborn-st.

FOR SALE—CORNER, PART $90 mo.; stove heat; only 145 La Salle-st.

FOR SALE—BARGAIN AT LAST—3 ; lot, finely wooded; $6,500; fine ; 1554 Wrightwood-av.

FOR SALE—HOMES, FLATS cations; building loans and Schuets, 903, 182 Clark.

REAL ESTATE—NORTHWEST SIDE.

FOR SALE—BUYS 2 STORY ; 6 rooms; cottage in excellent condi- ; only one block from ; 1108 Wrightwood-av.

FOR SALE—IRVING PARK LOT, 50x ; cash, or nearly so.
ANDER, 69 Dearborn-st.

FOR SALE—MODERN BUILDING, 2 ; lot 25x125; price $6,000; terms Tribune.

FOR SALE—DAWSON-AV., NEAR ; 6 rooms; all modern; fine ; $5,500.
WHEELER, 2806 Milwaukee-av.

FOR SALE—SOUTHERN MICHIGAN FARMS ; 40 acres, Paw Paw Lake frontage; 80 acres, Watervliet; 120 acres, Benton Harbor. B. MARVIN, 608 W.

REAL ESTATE—ACRE PROPERTY.

FOR SALE—ACRES—WE HAVE SMALL TRACT of about 5 acres on the extension of the North- western L. [St. Paul road], right at Rogers Park. The ordinance provides for a station at this prop- erty and a 3 cent fare. Fine chance for a small syndicate.
McGUIRE & ORR, 161 Washington-st.

FOR SALE—ACRE LOTS IN ELMHURST, $600; $10 per month. McDivitt, 958 Lake-st. Open evenings.

FOR SALE—10 ACRES, S. E. COR. 95TH AND Halsted; 10 acres n. w. cor. 99th and Wallace, 96 lots each. R. D. HILL & CO., 135 Adams-st.

REAL ESTATE—OTHER CITIES.

FOR SALE—A BEAUTIFUL NEW 9 ROOM modern hot water heated house; lot 80x145 feet; fine and near City Park; finest location in the city. At a bargain up to Aug. 1st. Fair time.
D. DURHAM, Kankakee, Ill.

FOR SALE—200 CENTRALLY LOCATED LOTS in Panhandle City, Texas; population 500; lots $40 each; snap. Address F 335, Tribune.

REAL ESTATE—FARM LANDS.

FOR SALE—LAND AT WHOLESALE. We own and control over 100,000 acres. We are offering 15,000 acres of over 100,000 acres. We are sale. It is choice wheat land, situated on Cedar River, in Adams Co., North Dakota, near the main line of the C., M. & St. P. Ry., now building to the Pacific coast. Ask for maps and facts. WM. H. BROWN CO., 24 La Salle-st., Chicago, Ill., or Mandan, North Dakota. Exc. Tuesday.

FOR SALE—GULF COAST COUNTRY— NEW CALIFORNIA. TRUCK, FRUIT, RICE, GEN. FARMING LAND. in tracts and on terms to suit. Low rate private car excursion Aug. 6. BURTON D. HURD CO., 167 Dearborn-st.

FOR SALE—BY OWNER—CHEAP FOR CASH, no trade; a farm of 15 acres, good land and buildings, 7 room house, large barn, etc., nice orchard, plenty of shade, fine location, in good condition; N. W. R. R. station of Winnetka, on the C. & Dress HENRY HAPP, Glen View, Ill. R. F. D. No. 3.

FOR SALE—TO CLOSE AN ESTATE, 160 ACRES FINEST BLACK SOIL; FIVE ROOM HOUSE, LARGE NEW BARN, LOCATED AT HAMLET, IND.; TO BE SOLD AT A BARGAIN. JULIUS FIEDLER, 160 E. ADAMS-ST.

FOR SALE 40,000 ACRES MICHIGAN FARM and fruit lands; none better in the state; $6 to $15 per acre, in 40 acre tracts or more; easy terms; excursions every Friday.
SWIGART, 1266 First National Bank Bldg., Chicago.

FOR SALE—BEST NORTH DAKOTA FARMS, five of the best sections in the fine Cannon Ball river district. Lowest prices, best terms.
R. M. BARNES & CO., 84 La Salle-st., Chicago.

FOR SALE— 975 acre improved stock farm near La Crosse, Wis.; owner needs money; offered at nearly half value.
NATIONAL INVESTMENT CO., 512 Reaper Block Chicago, Ill.

FOR SALE—OR EXCHANGE—320 ACRES OF Minnesota farming land, partly improved; will change. Address A J 497, Tribune.

FOR SALE—120 A. FARM CLOSE TO BLUE A timber; price $92.50 per acre. KRICK, 99 Ran-

FOR SALE—80 A. ¼ MILE FROM MARKET; fair house, bank barn; 30 A. grapes, 20 A. other fruit, grain; all crops go with farm; sold soon; $7,500. JOSEPH PRINDLE, Lawton, Mich.

FOR SALE—HAVE A FIRST CLASS WELL LO- cated Illinois farm, clear; price $16,000. Will trade for good flat building. Might put some cash into deal. Address A F 380, Tribune.

FOR SALE—BY BUSINESS MAN— SACRIFICE— 60 and 120 acres farm; excellent soil; good build- ings; fine lake front. Address F 382, Tribune.

FOR SALE—DAKOTA AND MONTANA LANDS— $6.00 acres in Billings at $5.75; 160 acres at $5.50; 320 acres at $5.25; 160 acres, Custer Co., at $5.50. F. A. HENSHAW & CO., 11 Dearborn-st.

FOR SALE—OWNER OF 1,000 ACRE NORTH- pail, offers property at close price, on easy terms. D. C. WEST, Beaver Dam, Wis.

FOR SALE—WHEAT AND FRUIT LANDS A specialty. British Columbia, Canada, and Michi- gan. Fruit Realty and Investment Co., 218 Rail- way Exchange.

FOR SALE—IRRIGATED FARMS IN THE FA- mous Greeley district, Colorado; abundant crops; Real Estate Exchange, 411 Chicago Opera House.

FOR SALE—WRITE J. D. S. HANSON, HART- Mich., for his literature and list of west Michi- gan farms.

FOR SALE GOOD 40 ACRE FARM, WITH stock and tools; Joliet river; $800.
E. E. DOWNING, New Paw Paw, Mich.

FOR SALE—BRAZOS VALLEY LAND, MADE HILAND P. LOCKWOOD, 403 San Antonio, Tex.

FOR SALE — TEXAS LANDS—EXCURSIONS Farms a month. South Agency, 215 Hartford Building, Chicago. Oldest agents in North.

FOR SALE—TEXAS PANHANDLE—A CHOICE block of land for retailing; nicely located. Ad- dress C 301, Tribune.

FOR SALE—100 ACRES 17 MILES FROM CHI- cago, 2¼ miles to Downers Grove; $8,000; all or half. ZUTTERMEISTER BROS., 145 La Salle-st.

REAL ESTATE—COUNTRY.

FOR SALE— 5,000 to 30,000 acres in S. W. North Dakota and Eastern Montana, along the C. M. and St. Paul coast extension; price $5 per acre and up; ripe for retail.
NATIONAL INVESTMENT CO., 512 Reaper Block, Chicago, Ill.

FOR SALE—5,200 ACRES, TIMBERED AND cut over land in Barron and Washburn counties, Wis. A snap if taken at once. O. H. INGRAM JR., Lake Geneva, Wis.

FOR SALE—MANITOBA CHOICE LANDS IN small or large blocks; located near railway Address C 268, Tribune.

FOR SALE—NICE, COMPLETE COUNTRY D 376, Tribune. home at McHenry, Ill., on Fox River. Address

REAL ESTATE—FRUIT LANDS.

FOR SALE—BERRIEN CO., MICH.—BARGAINS; near lake, on r. r., south of St. Joe. Yours from Chicago, acre. NEW TROY, house, fruit, garden, $800. 5 acres, Bridgman, new house, fruit, garden, $800. 10 acres, Sawyer, house, barn, 4 acres bearing fruit, $2,000. 20 acres, good buildings, fruit, grove, $2,000. 40 acres in town, 8 r. h., barn, 5 acres grapes, apple orchard, grape juice, $4,200. OTHER REAL SNAPS. MAPS, BULLETIN FREE.
J. TRO & ROBINSON, 84 Washington-st.

FOR SALE — FARMS IN CALIFORNIA — from Chicago to California to investigate rates; even in earnest, and can supply satisfactory reference; any person able to finance $65,000 deal, 1-3 cash, balance long time, can make a fortune. C. E. STONEWOOD, Bush Temple, 230 N. Clark-st.

FOR SALE—SOUTH HAVEN, MICH.; 80 ACRE fruit farm bordering on city limits; 1 mile from postoffice; 9 room house, with bath, barn; sacrifice to close estate.
MRS. E. W. CASE, 107 Dearborn-st.

FOR SALE—FRUIT LAND IN LAWRENCE CO., Ark.; house, well, orchard set out and care for 4 acres till commercially bearing; good schools churches, close to good market; small monthly pay- ments. C. S. HULBURD, 145 La Salle-st.

FOR SALE—$500 CASH, BALANCE EASY terms, buys 28 a. fruit farm, 3r Benton Harbor; good building; low price. A. M. JOHNSON & CO., 712 Reaper Block.

FOR SALE—WRITE J. D. S. HANSON, HART Mich., for his list of West Michigan fruit and general farming lands; easy terms.

REAL ESTATE—CATTLE RANCHES.

FOR SALE—STOCK RANCH IN BEST HAY country in eastern Montana; consists of ranch, implements, 300 head stock cattle, 50 head stock horses, 7 work horses, 8 saddle horses. Address HARMS & KLAUS, Culbertson, Mont.

REAL ESTATE—COAL AND TIMBER.

FOR SALE—80 ACRES OF NICE TIMBER LAND with some improvement in Ark. county, Arkan- sas. Price $1,500, or would consider stock in trade the money. Address B. F. EATON, Virginia, Ill.

FOR SALE—1,700 ACRES OF TIMBER LAND; will run 35% pine; 4 miles of the railroad; no swamps.
KNOX-HARDY LAND CO., Monticello, Ark.

FOR SALE—LARGEST LINE TIMBER LANDS in U. S.
BLACK, 619 Hartford Bldg.

REAL ESTATE—AUCTION SALES.

WATCH OUR GREAT AUCTION SALES—MON- day, Aug. 12, W. Lake-st. and Harding-av., 17 lots.
Tuesday and Wednesday, Aug. 13 and 14, Chi- cago and Kedzie-avs., 39 lots.
Other great sales to follow.
Send for plats giving full description, location, etc.
E. A. CUMMINGS & CO., 106 DEARBORN-ST.

REAL ESTATE WANTED.

WANTED—FARM OF OVER 100 ACRES, WITH- in 30 miles of Chicago; must be on C. & N. W. or St. P.; have small vacant and cash. Address A K 360, Tribune.

WANTED—THE BEST BARGAIN HOUSE AND lot, South Side, that $2,500 cash will buy; money in bank drawing 3%; want more. Address at once, A L 444, Tribune.

WANTED—TO BUY FOR CASH, PROPERTY under foreclosure; give location and price in first letter. Address A L 381, Tribune.

WANTED—BEST PAYING INVESTMENT, IN- come property; for $2,500 cash. Address F 329, Tribune.

WANTED—ONE STORY STORES FOR CASH; N. S.; must be good location and showing good incomes. Address A K 529, Tribune.

WANTED—HOUSE OR FLAT BUILDING, OR good vacant lot on West Side; must be well located. Address G 108, Tribune.

WANTED—BARGAINS IN REAL ESTATE IM- proved, or vacant; will pay cash. Address A J 349, Tribune.

WANTED—MODERN 2 FLAT, 47TH TO 60TH a. of Wabash; bargain only; cash waiting; answer 24 hours. Address A F 480, Tribune.

WANTED—BEST 6 FLAT EQUITY $4,000 CASH will buy; S. S. preferred. Address A F 438, Tribune.

WANTED—GOOD 2 FLAT BRICK OR FRAME, near 63d, Halsted to Ashland; must be bargain for cash. Address A P 313, Tribune.

WANTED—IRVING PARK MODERN 2 FLAT; $500 cash and assume. Address A L 547, Tribune.

WANTED—BARGAIN IN 2 OR 3 FLAT BUILD- ing. Address F 527, Tribune.

WANTED—BEST MODERN HOUSE $4,000 WILL buy; $1,000 cash. Address H N 90, Tribune.

WANTED—BEST LOT $750 CASH WILL BUY. Address H N 89, Tribune.

By Brokers.

WANTED — BUNCH OF CHEAP LOTS OR acres for spot cash.
E. WALLACE & CO., 145 La Salle-st.

WANTED—WE PAY CASH FOR IMPROVED South Side bargains and close deals promptly. W. H. BOWERS & CO., 230-232 31st-st., cor. State.

REAL ESTATE WANTED.

By Brokers.

WANTED—HOUSES ON THE NORTH SIDE, between Foster and Devon-avs. and east of Wayne-st. to Lake; all sizes, from $4,000 to $11,- 000; customers waiting. W. J. MOORE, Man- ager, American Bond and Mortgage Co., 122 Mon- roe-st., 8th floor, Reator Bldg.

IF WE CAN'T SELL YOUR PROPERTY YOU need not try any further. We are at work before the other fellow gets up, and after he goes to sleep. Write, telephone, or call on us. We will do the rest.
FLAEGER & CO., Indiana-av. and 51st.

WANTED—LIST YOUR PROPERTY WITH US We have cash buyers waiting; if you cannot call write or call us up by phone.
POLAKOW & COMPANY, Phone Canal 2359. 424 W. 12th-st.

WANTED—OWNERS, READ THIS: Have many cash customers waiting for invest- ments in 2 flat UNMEATED properties. If you want to sell, see us at once.
HIBERNIAN BANK, Agt., 122 Monroe-st.

WANTED—THREE FLAT BUILDING, BET. 43d and 51st-sts. east of Wabash-av.; will pay cash in 24 hours. Building must be new; $30,000; PACE & CO., 97 Washington-st. Tel. Randolph 637.

WANTED—WE HAVE $175,000 TO INVEST IN flats or business property in Chicago. If you will sell cheap, send us description of what you have; quick deals assured.
C. H. BULETTE & CO., 167 Dearborn.

WANTED—IMPROVED REAL ESTATE. We can sell your property. We can get your price. Give us a trial.
NEIGHBORS & JOHNSON, 3016 State-st.

WANTED—WE BUY, SELL, OR EXCHANGE all kinds of property. Try us for quick results.
CHOARKIN & KENNEDY, Phon Normal 977. State and 50th-sts.

WANTED—WE HAVE A DEMAND FOR ALL KINDS OF CHICAGO PROPERTY. LET US SELL YOURS. JOHN P. FOERSTER & CO., 141 La SALLE-ST.

WANTED—WE WILL PAY YOU CASH FOR your flat building, house, or store property. Send us particulars and we will make you an offer.
SOUTHARD & TRAINER, 3016 Cottage Grove-av.

WANTED—TWO FLAT BUILDING CLOSE TO Douglas Park; will pay cash and close quick deal. Call or phone MR. MYERS, PACE & CO., 97 Washington-st. Tel. Randolph 637.

WANTED—CHICAGO PROPERTY, IMPROVED or vacant, large or small. We pay cash and close deals promptly.
OLIVER L. WATSON, 160 Washington-st.

WANTED—OWNERS OF PROPERTY SOUTH of 39th-st. to list same with me, and I will use my best efforts to find purchasers.
JOS. W. HOUGH, 4169 Halsted-st.

WANTED—SOUTH SIDE, VACANT AND IM- proved property for cash. Deals closed promptly. South Side and suburban property a specialty.
J. WM. HOWARD & CO., 97 Washington-st.

WANTED — IMPROVED PROPERTY, CASH or exchange; give full details and will close deals in 3 days; must be bargain for cash.
DRAPER & KRAUS, 115 Dearborn-st.

WANTED—FOR CASH, BARGAINS IN 2 AND 3 story brick flats; give full particulars; we act quick. KOCH & CO., 55 Washington.

WANTED—FOR 300 CASH BUYERS—MODERN flats or store bldgs., located on North or North- western-ave., Blue Island, Ill.
WANTED—CASH BARGAINS, CITY PROPER- TY. PEABODY, HOUGHTELING & CO., 74 La Salle-st.

WANTED—LIST YOUR PROPERTY WITH US for sale, improved or vacant.
GEO. G. NEWMAN & CO., 204 Dearborn-st.

WANTED—WE CAN GIVE CASH OFFER ON any Chicago property in three days.
L. G. Agency, Wentworth and 63d.

WANTED—WE PAY CASH FOR CHICAGO IM- proved or vacant property; also farms. TRY US.
JOHNSON & TYDEN, 85 DEARBORN-ST.

WE BUY AND SELL FOR CASH—NO DELAY. If anxious to sell, see us at once.
F. B. WOOLLEY, 126 State-st.

WANTED—IF YOU HAVE PROPERTY IN EN- glewood at a bargain I will buy it for spot cash.
BECKLENBERG, 63d-st.

WANTED—WE ALWAYS BUY SPOT CASH FOR improved or vacant city property.
MANN & CO., 1204, 184 Washington-st.

WANTED—WE SELL YOUR PROPERTY IN 10 to 60 days; write or call us for results.
McCLUER SALES CO., 63d-st.

WANTED—IMPROVED REAL ESTATE. WE pay cash. If you cannot call, write us.
J. F. O'BRIEN & CO., 788 E. 47th-st., near Ind.

REAL ESTATE TO EXCHANGE.

FOR EXCHANGE—LARGE CORNER APART- ment building, near Washington Park; rental, $12,000.

EXTRA HIGH CLASS.
Mtg., $50,000, at 5%. For equity will consider residence, farm, summer home, or large stock merchandise.
E. W. ZANDER & CO., 114 Dearborn-st.

FOR EXCHANGE—CORNER BUILDING OF 24 & 6 and 7 room apartments, fine location, only will have to be reduced from $5,000 to $4,000; Will take clear improved property; rented large residence preferred. Right party can make quick deal. L. M. SMITH & BRO., Phone Douglas 848, 3947 to 3951 Cottage Grove-av.

FOR EXCHANGE—WE HAVE LOS ANGELES OR southern California property, clear, for 120 room hotel in Chicago City, Ill., $6,000 clear. Ad- dress H. HAYNES, 212 W. 3d-st., Room 204, Los Angeles, Cal.

WILL TRADE BRICK BLDG., STOVE HEAT, in Loop district, Fifth-av.; price $80,000; must have $40,000 4% per cent; will trade $2,000 net yearly; for good farm. J. S. McCULLOUGH, 85 Dearborn-st., Chicago.

TO EXCHANGE—MY EQUITY IN A 4 STORY stone front business property on Blue Island-av. paying $1,600 net yearly, for an flat building on West or Northwest Side. Address A J 350, Trib- une.

EXCHANGE—OR SELL CHEAP—$250-52 UNION- av., 2 flat brick, just finished; golden oak and antique oak trim, colonial porches, consoles, plate rails, china closet, laundry, etc.; want offer. OWNER, 312 Opera House.

TO EXCHANGE—NORTH SIDE—HIGH CLASS corner 4 apartment building, 4-5-6 rooms; rental nearly $10,000; clear incumbrance. $40,000. 5 per cent; want offer for equity.
H. COCHRAN & McCLUER, 107 Dearborn-st.

WANTED—VACANT OR IMPROVED AS HALF PAY, BALANCE TERMS, FOR MODERN NEW 6 FLAT BLDG. NEAR WASHINGTON PARK. RENTS $2,500; PRICE $24,000.
W. MULLIKEN, 108 DEARBORN-ST.

TO EXCHANGE—FOR NORTH SIDE VACANT— Clear La Salle-av. corner, brick and stone, 11 room residence.
H. COCHRAN & McCLUER, 107 Dearborn-st.

EXCHANGE—100,000 ACRES FINEST TEXAS land, clear; will divide; or equities in Chicago income. What have you? C. H. BULETTE & CO., 167 Dearborn.

FOR EXCHANGE—I WILL TRADE MY EQUITY of $35,000 in modern North Side apt. bldg. paying $4,000 net yearly for a good clear farm.
J. S. McCULLOUGH, 85 Dearborn-st., Chicago.

FOR SALE — FINE FRUIT FARM AND RE- sort property near South Haven; large house for summer home; right and RICKLIN, 99 Ran-

TO EXCHANGE—98 ROOM BRICK HOUSE ON large lot; rents $2,000; mtge., $10,000; want clear farm for equity; quick deal.
TROTTER & KIMBALL, 145 La Salle-st.

TO EXCHANGE—EQUITY IN GOOD PAYING 2 story store and flat building in Hyde Park for 25 or 50 ft. vacant between 50th and 67th-sts. JOHN A. CAR

CARSON PIRIE SCOTT & CO

Women's Silk Suits
Are Reduced in Price to
Conform to the Clearing Requirements

Every silk suit we have in stock is included in this price reduction clearing sale. Silk coat and Eton suits in black, gray and colors are reduced from their former prices of $35, $40 and $45 to **$27.50**

One black and white silk eton suit reduced from $80.00 to $40.00. One light blue rajah eton suit reduced from $87.50 to $40.00. One brown rajah eton suit reduced from $75.00 to $40.00.

One tan rajah eton suit reduced from $87.50 to $40.00. One brown silk eton suit reduced from $85.00 to $40.00. One black and white stripe eton suit reduced from $75 to $40.00.

Linen Coat Suits

All of our linen coat suits in white, pink and light blue that formerly sold at $25.00 are reduced to one price for immediate clearing..... **$16.75**

One-Piece Dresses

White one piece dresses in dotted swiss and also white lawns, trimmed with tucks and lace insertions, are reduced from their former price of $16.75 to..... **$12.75**

Fourth floor, south room.

Girls' and Misses'
Suits, Dresses and Coats
Reduced for Immediate Clearing

Girls' one-piece chambray and gingham dresses, in sizes 4 to 14 years, that formerly sold as high as $3.95, are now reduced for the clearing to..... **$1.95**

Girls' sailor suits in white Indian head, naval insignia on sleeve and shield, tie of self material, side plaited skirt, reduced to clear to..... **$3.95**

Girls' wash coats, in white pique and blue and tan linen, with full box back and double-breasted front—pique has large sailor collar, with hand-embroidered insignia on sleeves and collar. Reduced to **$7.50**

Misses' guimpe dresses of blue and pink figured lawn, waist in narrow tucks and lace insertion, elbow sleeves finished with band of material and lace insertion and side plaited skirt—sizes 14, 16 and 18 years, reduced to **$6.75**

Junior coat suits in pink and blue poplin with full box back, double breasted, with large pearl buttons, coat sleeve with stitched cuff, full side plaited skirt—sizes 12, 14, 16 and 18 years, are reduced for the clearing to..... **$6.75**

Fourth floor, north room.

Marshall Field & Co.

Our $35 Suits—Why They Receive the Approval of Business Men.

If customers could but see between the cloths and the linings of the coats—where the skilled tailor's real work is done—they would readily understand the preference given these $35 Suits by business men.

They are designed with an absolute knowledge of high-grade clothes making—and every detail determined upon by the designer is critically observed from start to finish.

As to patterns, men of conservative or more extreme tastes will find color effects to their liking in a wide selection of mixtures, many of them exclusive—$35.

Second Floor.

VACATION RATES
Via
Illinois Central Railroad

FROM CHICAGO TO	ROUND TRIP
ST. PAUL-MINNEAPOLIS	$16.00
DULUTH	$18.00
HOT SPRINGS	$21.65
DENVER-COLORADO SPRINGS-PUEBLO	$30.00
SPOKANE	$70.00
PORTLAND-SEATTLE-TACOMA	$75.00
SAN FRANCISCO-LOS ANGELES	$75.00

Correspondingly low round trip rates to all points in South and Southwest. Stop-overs allowed. Diverse routes and stop-over privileges at certain points on Colorado and North Pacific Coast tickets. One night out to Denver, Colorado Springs and Pueblo. Through daily sleeping cars Chicago to Hot Springs. Particulars at Chicago City Ticket Office, 117 Adams St., 'phone Central 6270, or address H. J. Carmichael, District Passenger Agent, 117 Adams St., Chicago.

Mandel Brothers

Store closes 1 p. m. Saturdays, July and August.

Our 10th floor cafe, coolest spot in the city.

Our pre-inventory clearing sale *of* summer furniture. Prices cut in half

The astonishing reductions in this sale will be the talk of the city. We hesitated long before taking such measures to rid ourselves of the overstock, but as inventory time drew near, it became evident that we would need space for new shipments, so the privilege is yours of buying high grade summer furniture at exactly ½ regular prices.

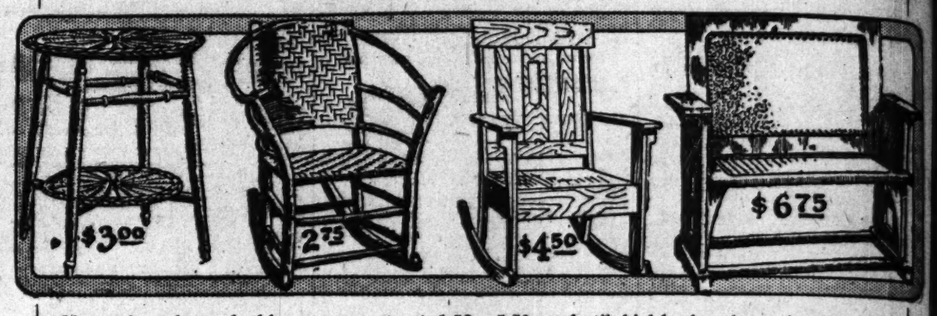

$3 porch rockers, double woven seat, at 1.50
1.50 lawn chairs, bolted maple frame, canvas, 75c
Old hickory rockers, comfortable back and arms, 3.50
$9 high back rockers, old hickory, comfortable, 4.75
$5 old hickory sewing rockers, comf. back, 2.50
$8 old hickory arm rockers, round back, at $4
2.40 old hickory arm sewing chair, woven seat, 1.20
$8 easy rockers, very comfortable, full round back, $4
7.50 easy arm chair, full round back, now 3.75
8.50 old hickory arm chair, high back, at 4.25
19.50 old hickory reclining couch, 7 ft. x 24 in., 9.75
11.50 comf. conversation settee, old hickory, 5.65
13.50 green ash settee, cane seat and back, 6.75
$16 green ash settee, 4 feet long, double seat, $8
$6 green ash sewing rocker, with bolted frame, at only $3
$6 arm chair in ash, green finish, double woven seat, at $3
$9 arm chair, ash, green finish, double seat, 4.50
7.50 bedroom rocker, in figured cretonne, 3.75
5.50 comfort'le high back rocker, red or green, 2.75
9.50 fancy rattan arm rocker, medium size, 4.75
$30 3-pc. suit, double woven seat & back, green, $15
5.50 lawn rocker in green, slat seat and back, at 2.75
9.50 lawn Morris chair, green, slat seat & back, 4.75
$5 green porch table, substantially made, 2.50
5.50 lawn arm chair in green, slat seat and back, 2.75
$19 3-pc. porch suit, double woven seat, red frame, 9.50
4.50 porch arm chair, double seat and back, 2.25
$6 reed porch table, red or green, with shelf, $3
39.50 3-pc. suit, dbl. woven seat, wthrd frame, 14.75
$8 rocking settee, weathered oak finish, 4 ft. long, $4
17.50 lawn settee, arm chair & rocker, suit, 8.75
6.50 high back rocker, broad arms, now at 3.25
2.50 porch chairs, double woven seat, colors, at 1.35
26.50 green ash settee, cane seat and back, special at 13.35
$9 bedroom rocker, cretonne cov'd, box seat, 4.50
11.20 India chair in rattan, double weave, 5.60

SUMMER RESORTS. ILLINOIS.

North Shore Health Resort
WINNETKA, ILL.

Thirty-five minutes on Northwestern Ry. from Chicago.

Especially Built and Equipped for the Treatment of

Rheumatism
Nervousness
Digestive Disorders
Heart Disease
Diabetes

IDEAL FOR CONVALESCENTS

Personal Investigation of Our Excellent Facilities and Results Invited.

Write for Illustrated Booklet.

THE MORAINE
HIGHLAND PARK, ILL.

On high bluffs overlooking Lake Michigan. 25 miles from Chicago.

SHERIDAN ROAD PASSES THE DOOR.

Garage and Repair Shop for accommodation of Automobilists.

BOOKLET MAILED ON APPLICATION.

Phone Highland Park 22.

SUMMER RESORTS. WISCONSIN.

PRAIRIE DU CHIEN

Nine Hours' Easy Ride from Chicago

Nine Hours' Easy Ride from Chicago

SANITARIUM

Picturesquely situated on the bluffs of the Mississippi in Southwestern Wisconsin. Mineral water effective in treatment of Rheumatism, Neuritis, Muscular and Joint Afflictions, Stomach, Bladder, Kidneys, and Nervous Troubles.

Adequate facilities for therapeutic baths, massage, electrical treatments, and dieting.

Write for descriptive booklet C. It clearly, interestingly shows why treatment at Prairie du Chien Sanitarium is an economy, not a luxury. Tells how every facility has been assembled, how every approved method for the cure of sickness has been made available at moderate cost—at a less cost than that of properly caring for sickness in the home. Write today for booklet C.

Prairie du Chien Sanitarium Co.
W. T. Pinkerton, Medical Director, Prairie du Chien, Wis.

EDUCATIONAL.

How about the boy—your boy?

The coming year at school should make him more the manly fellow you want him to be. Do you feel satisfied that it will do it?

It isn't only a question of text books and discipline; both good; there's a great deal more to your boy's education.

Our little book "The right school for your boy" gives our idea of making a manly boy of your boy. We send it and our catalogue if you ask for it.

In writing for booklet please state where you saw this advertisement.

Racine College Grammar School, Racine, Wisconsin.

Western Military Academy
UPPER ALTON, ILL.

20th year. Ideal location near St. Louis. Six modern buildings in beautiful park. Three fire-proof barracks. Large drill hall, with gymnasium and bowling alleys. Strong faculty of 16. Army officer and military equipment furnished by War Dept. Tuition $450. Capacity 150. Waiting list last year. Immediate application advisable for boys of good character above sixth grade.

COL. ALBERT M. JACKSON, A. M., Superintendent.

Northwestern Military Academy
Highland Park, Illinois.

A select school for boys. References required. A catalogue, explaining the thorough preparation for college or business it offers, will interest any thoughtful or discriminating parent.

Ferry Hall
Lake Forest, Ill. Thirty-ninth Year

Preparatory and college courses for girls and young women. Art, music, elocution, domestic science, physical training. Certificate admits to Smith, Vassar, Wellesley, etc. Beautiful location, home care, excellent equipment. For catalogue and book of views address

MISS FRANCES L. HUGHES, Box 410.

THE JOHN MARSHALL LAW SCHOOL
Hon. A. N. WATERMAN, Dean. Courses lead to the degrees of LL. B. and LL. M. Full Term begins Sept. 4th. Evening Sessions Mon., Wed., Fri. Text and Case method of instruction. For Catalogue, write EDWARD T. LEE, Sec'y, Room 16, 107 Dearborn St., Chicago. Tel. Central 4669.

The WINONA ACADEMY For Boys.
Winona Lake, Ind. Prepares for best colleges and universities. Healthful location—pure air, clear spring water. Outdoor sports under best direction. 9 courses. Tuition $300. Send for catalogue. Ad. Box 1508. H. E. Dubois, Prin. S. C. Dickey, Pres.

TODD SEMINARY
FOR BOYS. 58th Year. An ideal school for young boys. Near Chicago. Send for prospectus.
NOBLE HILL, Prin. Woodstock, Ill.

EDUCATIONAL.

ST. ALBAN'S
Manly Boys—Manly Men

Expert training, adapted to individual needs, to make the best of every boy. Healthful and pleasant surroundings, away from city temptations. Not sectarian; religious services, Protestant Episcopal. Athletics, manual training. Diploma admits to leading colleges. Write for Catalog C. Rev. C. W. Leffingwell, D.D., Rector; Lucien F. Sennett, M. A., Head Master.

KNOXVILLE, ILL.

The Moral and Social Tone of a School is more important than the instruction. The instruction is excellent in

EVANSTON ACADEMY
of Northwestern University,

admitting to most of the best colleges on certificate. But the school aims also to develop manliness, sincerity and usefulness. The school is democratic; *no fraternities are permitted.* Faculty and students co-operate in all student interests. Rates are low—tuition only, $72 a year; tuition, with board and room in newly equipped boys' dormitory, $375 to $425. For other information address A. W. WILDE, Ph. D., The Academy, Evanston, Ill.

A Boy's Whole Time
must be profitably occupied if he is to get the right kind of an education. Every hour of the day is filled with inspiring work and wholesome recreation at

LAKE FOREST ACADEMY

Beautiful campus—8 spacious buildings—experienced faculty—fifty years successful history.
WILLIAM MATHER LEWIS, Head Master, Lake Forest, Ill.

Summer School
NOW IN SESSION.

Bookkeeping, Stenography, "Touch" Typewriting, Penmanship. Special Review Course in Grammar and High School Studies. Reduced Rates.

METROPOLITAN BUSINESS COLLEGE
Wabash-av. and Monroe-st.

Branches at Englewood, Sixty-third and Princeton-av.; Wicker Park, N. Robey-st. and Ewing place; Joliet, Elgin, Aurora.

Chicago Conservatory
Established 1860. Walter Perkins, Pres.
Oldest and best school for thorough teaching of
MUSIC AND DRAMATIC ART

This school always maintains the highest standards of artistic excellence—employ only best and most capable instructors. Graduates are well equipped in every essential requirement of Music and Dramatic Art. Send for interesting catalog.
Second Floor, Auditorium Building, Chicago, Ill.

Girton School
for Girls and Young Women

Located in the most beautiful suburb of Chicago. College-preparatory, General and Seminary Courses. Elocution, Domestic Science, and Physical Training. Certificate admits to Smith, Vassar, Wellesley and other colleges. For illustrated Year Book address.

FRANCIS KING COOKE, Principal,
Box 30. Winnetka, Illinois.

WARD SEMINARY
NASHVILLE TENNESSEE

Offers girls and young women Seminary and College Fitting Courses. Art, Elocution, Conservatory of Music, native teachers of French and German, city advantages, all outdoor sports on beautiful suburban campus, mild and equable climate. Only 160 boarding pupils received. Write for Catalogue. 43rd yr. begins 26 Sept.

CHICAGO SCHOOL OF TELEGRAPHY
A School for Young Men and Women.
Terms $16 per month, 3 months $45.
The instruction is excellent in
H. J. HOUGHTON, Mgr., 6600 Wentworth-av.

RESORTS EUROPEAN.

THE HOTEL RUSSELL
LONDON

Club like in its quiet comfort and control. Essentially the Hotel for Americans in Europe. Genuine quietude, real English comfort combined with promptitude in service; thoroughly modern in organization.

Exclusively located, surrounded by the well tended and wooded grounds of famous Russell Square. Within easy access of the leading centers. Orchestra. Booklets and tariffs from TOWN & COUNTRY TRAVEL BUREAU, Dept. 116, 289 4th Ave., New York City.

OTHER HOTELS OF THE FAMOUS FREDERICK GROUP:
Hotel Great Central and Wharncliffe Rooms, London; Hotel Majestic, Harrogate; Royal Pavilion Hotel, Folkestone; Hotel Burlington, Dover; Sackville Hotel, Bexhill-On-Sea; Hotel Metropole, Whitby.

EDUCATIONAL.

MONTICELLO SEMINARY
Ideal school for young women and girls. 76th Year begins Sept. 18. Faculty of Specialists in charge of Departments for English, Classic and Continental Languages, Science, Music, Art, etc. Fine Gymnasium, Beautiful Campus, Tennis Courts, Golf Links, Basket Ball Field. Apply early; 60 applicants on waiting list last year.
Miss Catharine Burrowes, Acting Principal, Godfrey, Ill.

ENGINEERING
Electrical, Mechanical, Civil & all branches; DRAWING, Mechanical, Architectural, Structural, etc., taught by correspondence. Write for 200 page FREE booklet
American School of Correspondence,
58th-st. and Drexel-av., Chicago.

WATERMAN HALL,
SYCAMORE, ILL.

A boarding school for sixty girls. Nineteenth year. Preparatory, Academic, College Preparatory, Elective Courses. Catalog furnished. Address
REV. B. FRANK FLEETWOOD, D. D., Rector

Illinois College of Commerce
Formerly THE ATHENAEUM—26 Van Buren St.
DAY AND NIGHT SCHOOL
THROUGHOUT THE ENTIRE YEAR

WINONA PARK SCHOOL For Girls. Winona Lake, Ind. College preparatory and special courses. Advantages of Winona Conservatory in music and elocution. Tuition especially low, and includes languages, music and art. S. C. Dickey, A. M., D. D., President. For catalogue address Rose M. Clark, M. S., Principal, Box 1007.

The Frances Shimer Academy
Ideal Home School for Girls. See the Dean R. 640, Fine Arts Building, Chicago, Mondays from July 29. Catalogue.
REV. WILLIAM P. McKEE, Dean, Box 601, Mt. Carroll, Ill.

WILSON COLLEGE FOR WOMEN
In the beautiful Cumberland Valley. Courses leading to degrees of A. B. and Mus. B. Classics, Music, Art. A most excellent faculty. Campus 50 acres; 14 buildings; rates moderate.
M. B. REASER, Ph. D., Pres., 34 College-av., Chambersburg, Pa.

ST. MARY'S COLLEGE AND ACADEMY FOR YOUNG LADIES
at Notre Dame, Ind., 90 miles from Chicago, opens new school year Sept. 10, 1907. For catalogue address THE DIRECTRESS, Box 22, Notre Dame, Ind.

POSITION UNRIVALLED IN LONDON, ENGLAND.

THE LANGHAM HOTEL,
Portland Place and Regent St., London, W.
FAMILY HOTEL OF THE HIGHEST ORDER.
In Fashionable and Healthy Locality.

Reduced Inclusive Terms During August and September.

EDUCATIONAL.

Tome School
FOR BOYS. Terms $700
Port Deposit, Maryland
Opens Sept. 18, 1907. Send for Catalogue.

PATERSON SCHOOL
Of Military Design.
6 Madison St., Cor. Michigan Ave.
Prepare now for positions in Fall—Enter at once.

CHICAGO CONSERVATORY
Walton Perkins, Pres. Auditorium Bldg.
All branches of Music. Elocution and Oratory. Write for catalogue.

We Teach You to Pass Civil Service
Teacher's and college entrance examinations. THE BALFOUR JOHNSTONE SCHOOL. 1017 Schiller Bldg.

STILL COLLEGE OF OSTEOPATHY,
DES MOINES, IOWA.

The Standard Osteopathic College of America. Next term begins Sept. 16th. Send for Catalogue. D.

BLEES MILITARY ACADEMY.
$600,000 Plant. The only school under West Point control by both Superintendent and Commandant. Address Box 178, Macon, Mo.

MICHIGAN.

PETOSKEY THE BEAUTIFUL
Unequaled climate; balmy breezes; HAY FEVER UNKNOWN. Unexcelled steamboat and railway facilities.

The Imperial Hotel
Open July 1 to September 15.

Thoroughly refurnished. Modern. Elegant. Homelike. European and American Plan. Buffet and grill-room in connection. Rates reasonable. Write for booklet and terms.

Imperial Hotel Co., Props., Petoskey, Mich.

Colvin Clear Lake Manor
BUCHANAN, MICH.

A Family Summer Hotel of the better class. A beautiful lake, an ideal spot, a delightful sylvan retreat. Cuisine under direction of first-class chef. No extra charge for boats, etc. We have no bar, there is none within 2 miles, and we're glad of it. Send for booklet.

Epworth Heights
LUDINGTON, MICH.

The STEARNS and EPWORTH HOTELS. First class service. On Lake Michigan. Golf, tennis, bowling; finest of fishing; best bathing beach in Michigan. Rates: Epworth Hotel, $9.00 to $12.00 per week; Stearns Hotel, $12.00 to $21.00 per week.
STEARNS IMPROVEMENT CO.

WIGWAM HOTEL
PAW PAW LAKE, MICH.

A modern hotel, picturesque location, absolutely the best at this lake. Dining room separate building; managed by women; home cooking guaranteed. Rates $2 per day, $10 to $14 per week. Post Office and R. R. Depot. Watervliet, Mich.

LOTT-HANNAH
At SPRING LAKE, near Grand Haven, Mich

Bathing, boating, tennis, fishing. All summer sports. Lots of shade trees. Large, airy rooms. Excellent home cooking by good German cook. Prices reasonable. Write for free illustrated booklet.

LOTT-HANNAH, P. O. Spring Lake, Mich.

LAKE CORA INN
High grade summer hotel cottages: $10.50 to $15 a week; via Pere Marquette or Mich. Cent. R. R. & C. Steamers. Booklet. C. H. Fox, Lake Cora, Mich.

MOUNT CLEMENS, MICH.
MT. CLEMENS. Favorite Summer Resort. Its Mineral Baths cure Rheumatism. Write for Ill. Booklet to F. R. Eastman, Mt. Clemens Mich.

WILLOW BEACH RESORT
SOUTH HAVEN, MICH.

New management. Accommodations and food excellent. Bathing Beach unsurpassed. Write to I. WILLIAMS, Manager.

ORCHARD VIEW FARM RESORT,
SOUTH HAVEN, MICH.

Under new management. GOOD TABLE. Rates, $5.00 to $10.00. BURK & BURK.

NEW JERSEY.

GRAND ATLANTIC HOTEL
Virginia-av. and the Beach, Atlantic City, N. J. Capacity, 700 guests. Hot and cold sea water in all baths. Most modern. Central in location. The highest and coolest elevation. Finest rooms in the city. The cuisine and service not surpassed by any. Terms: American plan, $15 per week up, $3 per day up; European plan, $1.50 per day up. Special season rates made. Orchestra. Write for descriptive folder. Coaches at all trains. CHARLES E. COPE.

NEW HOTEL OSTEND
Whole block of ocean front (Chelsea end), Atlantic City. Finest location. New management. Capacity 500. Sea water in all baths, private and public. Every appointment. Handsomely furnished. Indoor sea water pool, dressing rooms for surf bathing. Orchestra. Special for July, $15 up weekly. Booklet. Autos meet trains. David P. Rater, Mgr.

HOTEL DENNIS
Atlantic City, N. J.

Occupies One-Half Square of Unobstructed Beach Front.

WALTER J. BUZBY.

HOTEL RALEIGH
ATLANTIC CITY, New Jersey.

Most select and attractive moderate-priced hotel, centrally located on the beach. Accommodations, service and cuisine excel any in town at similar prices. Fresh and salt water baths; elevator, &c.; capacity 400; rates on, low. Booklet. H. J. Dynes.

HOTEL CUMBERLAND,
Ocean City, N. J. New house, accommodating 500 guests, with all modern improvements; faces directly on ocean; 70 miles from Philadelphia; 30 minutes by trolley from Atlantic City. For information address F. H. & W. CAKE, Hotel Normandie, Washington, D. C., or S. K. CAKE, Manager, Ocean City, N. J.

NEW JERSEY.

STOCKTON HOTEL, Cape May, N. J.
For information, rates, etc., address P. M. Cake, Hotel Normandie, Washington, D. C., or Howard M. Cake, Proprietor, Cape May, N. J.

MAINE.

BY SEA TO MAINE
The most delightful short sea trip on the coast. Sailings—Mondays 10 A. M.; Tuesdays, Thursdays and Saturdays 5 P. M. Ten-day round trip tickets $7.00 each, on sale at 290 Broadway and Wharf offices only. Meals a la carte.
'Phone, 1200 Orchard. MAINE STEAMSHIP CO.

MINNESOTA.

TONKA BAY HOTEL
Lake Minnetonka, Minnesota

Under new management. Opens June 7th. 200 elegant rooms, 100 with private baths. Excellent table. Fine orchestra. Beautiful surroundings. Write for booklet, rates, etc.
W. H. SIMON, Manager.

THE SAVOY
PEWAUKEE LAKE, WIS.

Guests allowed to ride free on our six seaters.
GEO E. SAVOY, Prop., Pewaukee, Wis.

HOTEL LINDEN.
Good fishing, bathing, and dance pavilion. Rate on application.
Cedar Lake, Wis. Schlesingerville, Wis.

COMMERCIAL HOTEL.
P. BICHLER, Prop.
Full meals at all hours. Rates furnished on application. Random Lake, Wis.

HACKER'S GROVE.
MICH. HACKER, Proprietor
Rates furnished on application. Lava Cave Lake. P. O., West Bend, Wis.

SCHLITZ HOTEL.
American and European plan. Steam heat and electric lighted. Rates, European $1 and up; American, $2. Opposite passenger station.
T. F. MORAN, Prop., Oconomowoc, Wis.

Elm Spring Resort
Rates furnished on application.
MRS. H. F. MILLS, Prop. NORTH LAKE, WIS.

Dells Farm Resort,
An ideal summer home, cool, quiet and restful; shaded lawns. Home luxuries. Address
E. LUETHE, Prop.

HOTEL GIFFORD,
Oconomowoc Lake, Wis.

Open for the season. All newly refurnished. Electric lighted. The most complete and up to date Resort Hotel in the State. Cuisine unexcelled. Two minutes walk from our own station, "Gifford," main line C. M. & St. Paul R. R. 3 hours from Chicago. Long distance telephone.

WILSON-DOUSMANG CO., Props.

PARK HOTEL
All modern improvements; half block from boat landing. Tourist trade our specialty. Rates, $1.50 and up. Special rates by the week; good fishing and boating.

J. F. BRESNAN, Prop.,
Kilbourn, Wis.

FAIR VIEW FARM.
Berries, cream, milk, fresh eggs, etc. Free rides; no children; $5 and $6 per week; write for booklet. Address Prop. Fair View Farm, Waukesha, Wis. F. R. D. No. 3. Box 99.

HARTWELL
Lake Nequebay RESORT
Ellis Junction, Wis.

'Phone Har. 5133
903 Dearborn-st. A refined, quiet place to fish, boat, sail or rest. Good table. Among the pines.

THE WOODLANDS
OCONOMOWOC, WIS.
JAMES G. WEART, - Proprietor.

OKAUCHEE LAKE COTTAGES.
Rates furnished on application; good boating, fishing. Address N. P. Tweeden, R. D. 34, Oconomowoc, Wis., Nashotah Station.